

RE 205D

RE 205D

SPARE PART CATALOGUE
(EXPORT)

Bajaj Auto Limited
Akurdi Pune 411 035 India
Tel +91 20 27472851
Fax +91 20 27407385
www.bajajauto.com



We have pleasure in presenting the Spare Parts Catalogue for 'RE 205 D / RE 205 D CNG / RE 205 D LPG' Vehicles. This catalogue has been specially designed to assist you in selecting the correct parts to maintain your vehicle in best running condition..

The Bajaj spares are subjected to the stringent quality control standards to ensure longer life of the vehicle. It is therefore necessary that only the Genuine Bajaj Spares are used.

In a continual effort to improve performance and efficiency of the vehicle, Specifications, Diagrams, Illustrations and Part Numbers can change without notice. Consequently, the description in this Spare Parts Catalogue cannot therefore be final and binding on us.

The modifications/ alterations which are carried out after the issue of this catalogue, will be conveyed to you through our service circulars. You are requested to make necessary corrections in the parts catalogues as per the circulars so as to keep your catalogues up to date. This will ensure the appropriate and speedy delivery of the spare parts as the order placed will bear the latest part numbers.

In case, if you need any technical assistance contact the concerned Regional Office or write to us on the following address :

Bajaj Auto Ltd.
International Business
Akurdi, Pune 411 035 India
Phone : 020-27406278
Fax : 020-27407385
E-mail : spdexports@bajajauto.co.in

All information contained in this manual is based on the latest product information at the time of publication. Bajaj Auto Limited accepts no liability for any inaccuracies or omissions in this publication, although every possible care has been taken to make it as complete and accurate as possible. All procedures and specifications subject to change without prior notice. The right is reserved to make such changes at any time without prior notice and without incurring an obligation to make such changes to product manufactured previously. Contact your authorized Bajaj Dealer for the latest information on product improvements incorporated after this manual was issued.

DOC. NO.: 71111090

REV. 01, MAR 12

- How to Read the Catalogue : Open the catalogue and from the pictorial index locate the group in which the part you want to find is present. Turn over to the concerned page number (as given by pictorial index). Now find out the figure of the part you wish to order. Write down the part number against that particular figure number from the text.

In case, if you have the part number and you need the other details, the part index can be used. The part index (at the end of the catalogue) will give you the figure and page number of the part you wish to order.

- How to Order Spare Parts : The part number and the description of the part required should be invariably mentioned in the order as per the catalogue text.

The latest part number as conveyed through our service circulars should only appear on the order. In case of ordering painted components, colour shade of the components should be mentioned.

The quantity shown against the part number is the quantity per vehicle for that group so that particular quantity should be multiplied by the number of sets required.

- Part Number System: We have used 8 digit system for part numbers. The model or hardware item is indicated by first two digits or alphanumeric, the next two or four digits indicate main group and the last four or two digits indicate serial number in main group or serial number or subgroup of fastener respectively. Thus the part numbers will be indicated by 2-2-4 or 2-4-2 digit system. Understanding this system will enable you to identify the spare parts easily.

- Abbreviations : The following abbreviations are used in this catalogue.

assly.	Assembly	V	Volts
N.I.	Not illustrated	W	Watts
C'case	Crankcase	accl.	Accelerator
Cyl	Cylinder	Comp.	Complete
o/s.	Over size	Fr	Front
Std.	Standard	L	Length
A/t.	Alternate	Rr	Rear
R.H.	Right hand	Hex.	Hexagonal
L.H.	Left hand	AR	As required

No.	Description	Page No.
1	Engine & Crankcase Clutch Side	1, 2
2	Crank Case Magneto Side	3
3	Clutch Cover	4, 5
4	Cylinder / Piston Assembly	6
5	Crank Shaft Assembly	7
6	Cylinder Head	8
7	Valve	9
8	Cam Sahft And Chain Tensioner	10
9	Clutch Plate Assly	11
10	Clutch Housing Comp	12
11	Clutch Lever assly.	13
12	Main Shaft	14
13	Gear Transmission	15
14	Gear Shifter Assly	16
15	Sector Gear assly/ Starting Mech.	17-19
16	Differential Assembly	20
17	Differential Cover	21
18	Sector Complete- Revere Gear	22
19	Cowling	23
20	Silencer Assembly	24,25
21	Engine Mounting	26,27
22	Magneto Assembly	28
23	Spark Plug And H.T. Coil	29
24	Carburettor	30,31
25	Air Filter Complete	32,33
26	Pump Assly Oil & Oil Strainer	34,35
27	Oil Cooler	36,37
28	Fare Meter Drive Unit	38
29	Petrol Tank	39-41
30	Dash board Assembly	42,43
31	Chassis / Steering Cover	44,45
32	Propeller Shaft / Flanges	46
33	Rear Shock Absorber / Rear Axle	47
34	Wheel Assly.	48
35	Hand Brake Complete	49,50

No.	Description	Page No.
36	Training Arm assly.	51
37	Front Shock Absorber	52
38	Front Hub	53
39	Steering Column Assly	54
40	Front Mud Guard	55
41	Auto Adjuster Brake system	56,57
42	Wheel Cylinder (Front)	58
43	Handle Bar assly.	59,60
44	Handle Bar Sleeves	61
45	Brake Pedal	62
46	Tanden Master Cylinder	63,64
47	Brake Pipe	65
48	Wheel Cylinder (Rear)	66
49	Control Cables	67
50	Passenger Body	68,69
51	Wind Shield & Wiper Motor	70
52	Hood Frame assly. Packing	71
53	Seat assly.	72
54	Rear Mudguard & Bumper	73
55	Wiring Harness	74
56	Head Lamp/FR Indicator assly.	75,76
57	Tail Lamp assly.	77
58	Switches & Horn	78,79
59	Battery & Relay	80
60	Electrical Units	81
61	Starter Motor	82
62	Tool Kit & Mirror	83
63	Cylinder for CNG & LPG Veh.	84
64	Valve of CNG Cylinder (For CNG Veh.)	85
65	Hoses	86
66	Relay & Solenoid	87
67	1St Stage Reduction Unit	88,89
68	Regulator	90,91
69	Filler Valve	92
70	Multi Valve (Zero Deg.)	93,94

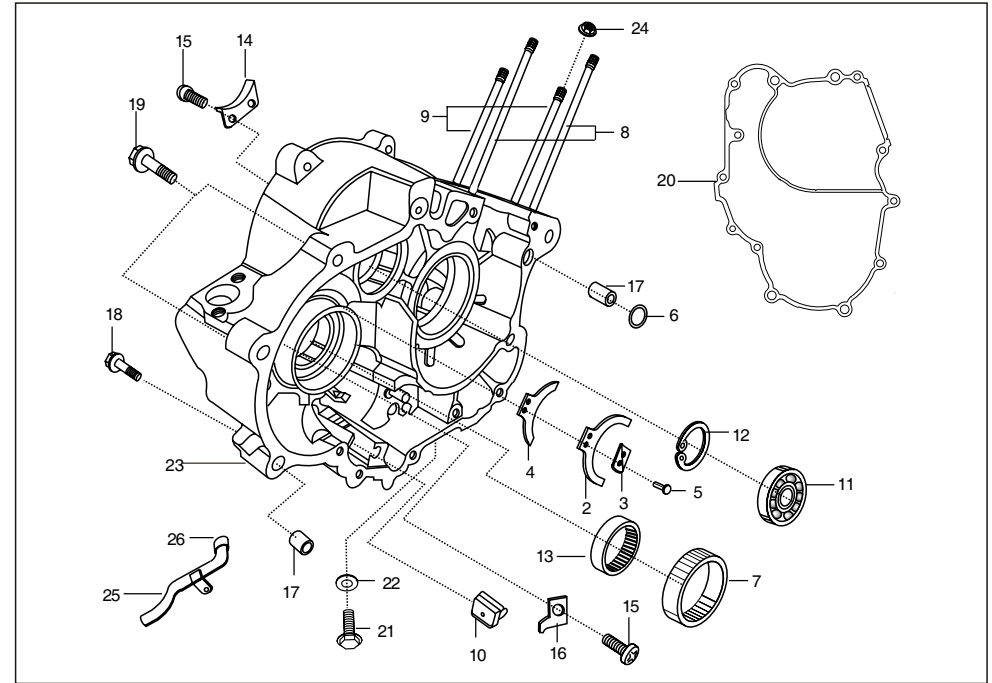

No.	Part No.	Description	Qty/Veh.			Remarks
			PET	CNG	LPG	
1	AM 1010 09	Engine Assly. comp.	1	--	1	
	AF 1010 16	Engine Assly. comp.	--	1	--	
2	AA 1011 23	Spring plate upper	1	1	1	
3	AA 1012 49	Spacer pad - hand start	1	1	1	
4	AA 1011 24	Spring plate lower	1	1	1	
5	39 0508 09	Rivet	2	2	2	
6	39 1013 21	'O' ring	1	1	1	
7	AA 1011 45	Bush starter gear	1	1	1	
8	39 1719 05	Stud (Long)	2	2	2	
9	39 0682 05	Stud (Short)	2	2	2	
10	AA 1011 43	Rubber pad	1	1	1	
11	39 1214 20	Ball bearing	1	1	1	
12	21 1704 19	Circlip	1	1	1	
13	03 1003 35	Needle roller bearing	1	1	1	
14	AA 1010 04	Guide chain metallic	1	1	1	
15	39 0745 01	Scrow pan cross - M6	1	1	1	

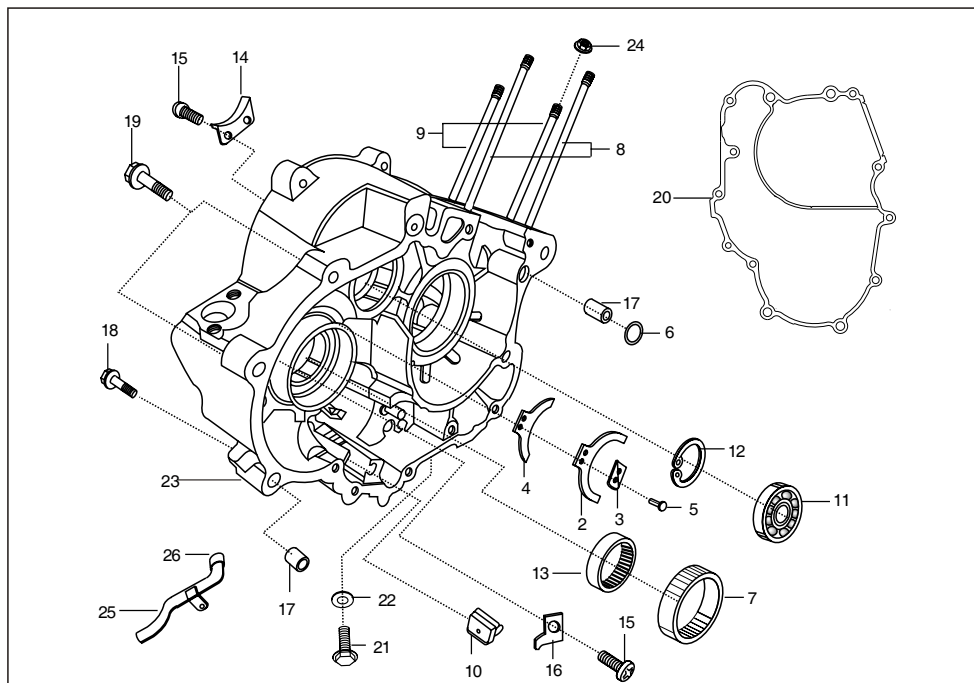

No.	Part No.	Description	Qty/Veh.			Remarks
			PET	CNG	LPG	
16	AB 1010 14	Guide starter gear	1	1	1	
17	39 1000 06	Hollow dowel pin	2	2	2	
18	39 1075 04	Bolt flanged small	6	6	6	
19	39 1676 04	Bolt flanged small	6	6	6	
20	AA 1013 28	Gasket (Crankcase)	1	1	1	
21	28 1011 41	Oil plug	1	1	1	
22	39 1796 11	Plain washer	1	1	1	
23	AN 1010 70	Crank case clutch side	1	1	1	
24	39 1630 15	Nut flange	2	2	2	
25	AA 1012 21	Tube assly.	1	1	1	
26	28 1010 80	Rubber bush	1	1	1	

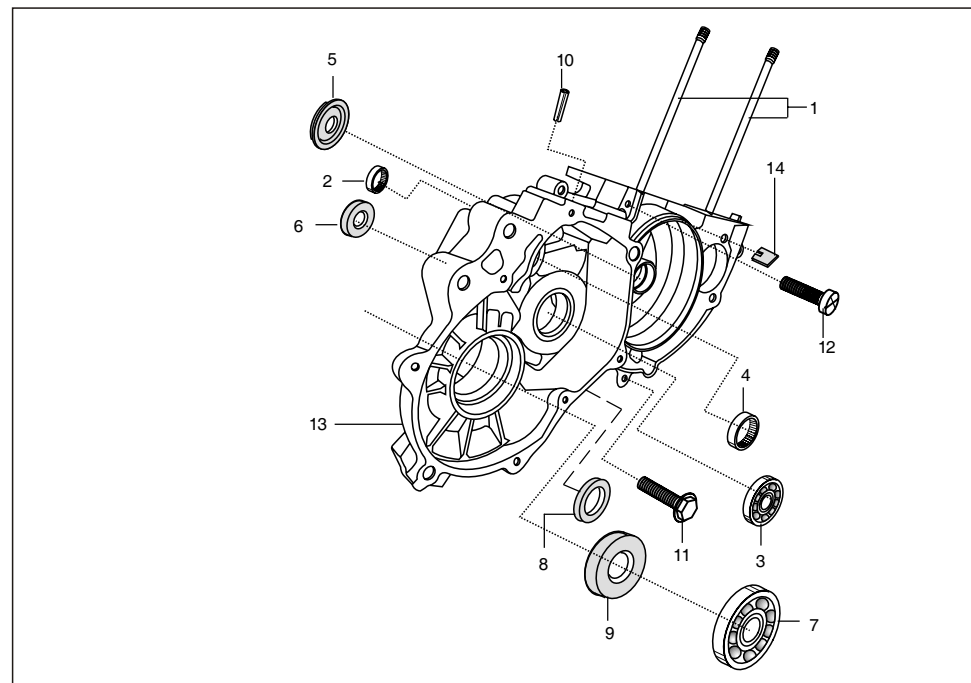

No.	Part No.	Description	Qty/Veh.			Remarks
			PET	CNG	LPG	
1	39 1719 05	Stud	2	2	2	
2	39 2528 20	Needle roller bearing	1	1	1	
3	KF BF63 05	Ball bearing (Crank shaft)	1	1	1	FAG
	39 2561 20	Ball bearing (Crank shaft)	1	1	1	SKF
4	39 1435 20	Needle roller bearing	1	1	1	
5	39 1715 19	Oil seal	1	1	1	
6	39 1716 19	Oil seal (Main Shaft)	1	1	1	
7	24 1301 05	Ball bearing (Differential)	1	1	1	
8	39 1917 19	Oil seal	1	1	1	For starting handle sector gear
9	39 1870 19	Oil seal(Differential)	1	1	1	
10	39 0427 06	Spring type straight pin	1	1	1	
11	39 1075 04	Flanged bolt	1	1	1	
12	39 0747 01	Screw	1	1	1	
13	AN 1010 33	Crankcase magneto side	1	1	1	
14	AB 1010 85	Rubber grommet	1	1	1	

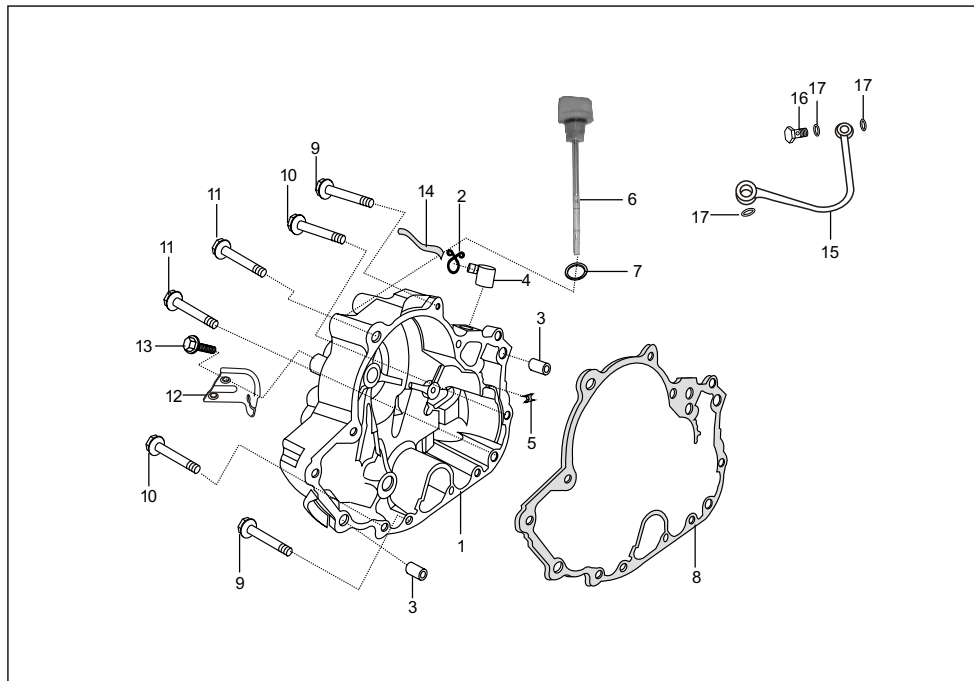

No.	Part No.	Description	Qty/Veh.			Remarks
			PET	CNG	LPG	
1	AN 1011 09	Clutch cover	1	1	1	
2	AA 1013 96	Spring clip	1	1	1	
3	39 1000 06	Hollow dowel pin	2	2	2	
4	AB 1010 84	Breather w/ o pipe	1	1	1	
5	AB 1010 38	Grommet breather	1	1	1	
6	AA 1016 67	Dip stick clutch cover	1	1	1	
7	39 1537 21	'O' ring	1	1	1	
8	AA 1010 77	Gasket clutch cover	1	1	1	
9	39 1065 04	Bolt flanged small	5	5	5	
10	39 1963 04	Bolt	4	4	4	
11	39 1721 04	Flanged bolt	3	3	3	
12	AA 1013 37	Bracket for clutch cable	1	1	1	
13	39 1062 04	Bolt flanged small	2	2	2	
14	AN 1010 83	Breather tube assly	1	1	1	
15	AA 1014 68	Pipe complete banjo	1	1	1	

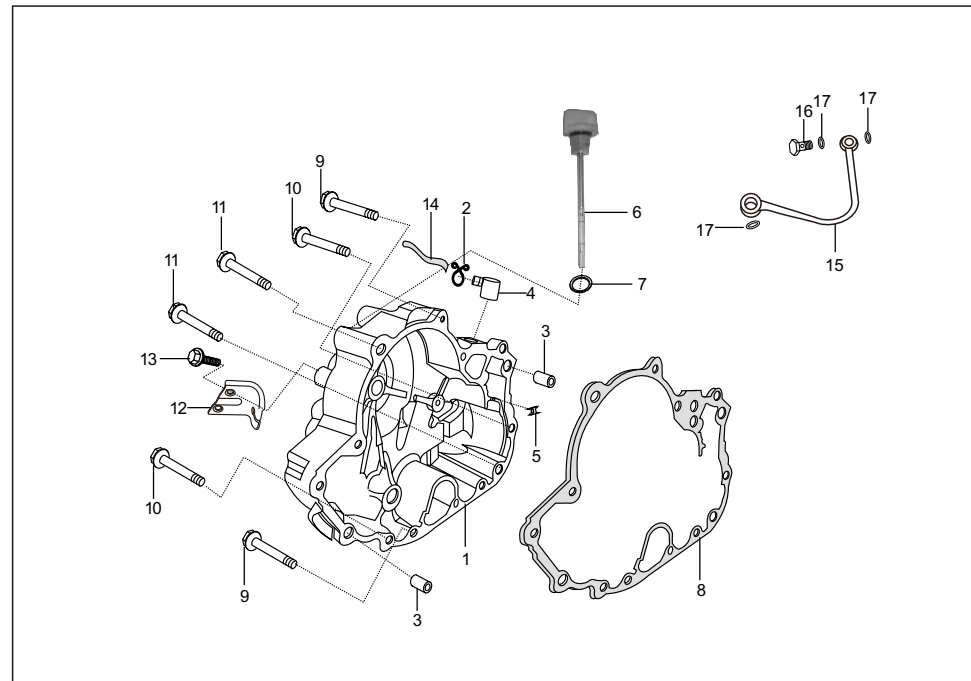

No.	Part No.	Description	Qty/Veh.			Remarks
			PET	CNG	LPG	
16	AA 1014 75	Banjo bolt	1	1	1	
17	39 1727 11	Gasket	2	2	2	

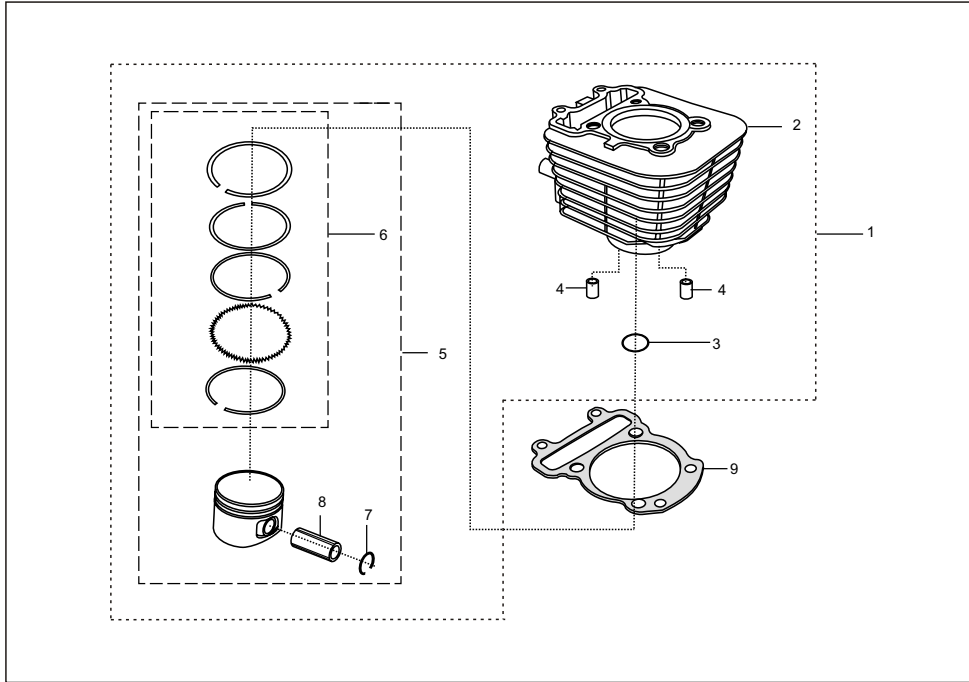

No.	Part No.	Description	Qty/Veh.			Remarks
			PET	CNG	LPG	
1	AN 1011 23	Cylinder block piston assembly	1	1	1	
2	AN 1010 07	Cylinder block comp.	1	1	1	Not Serviceable
3	39 1790 21	'O' ring	1	1	1	
4	39 1000 06	Hollow dowel pin	2	2	2	
5	AN 1012 59	Piston assly.	1	1	1	
6	AN 1010 66	Piston ring set complete	1	1	1	
7	39 1478 17	Wire circlip	2	2	2	
8	AN 1010 06	Pin piston	1	1	1	
9	AA 1010 13	Block gasket	1	1	1	

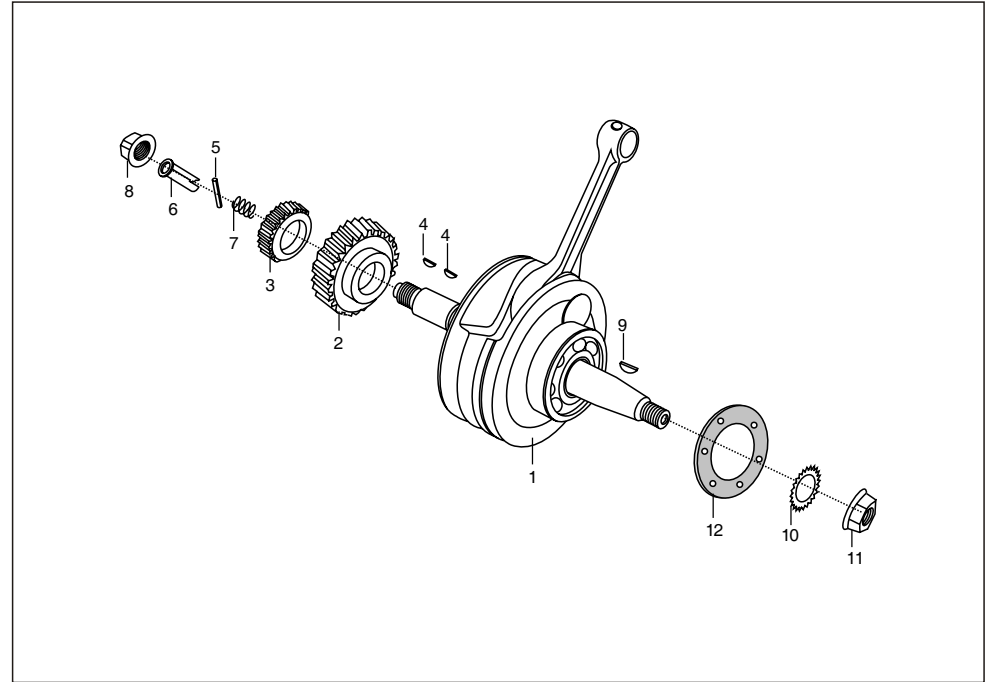

No.	Part No.	Description	Qty/Veh.			Remarks
			PET	CNG	LPG	
1	AA 1010 33	Crank shaft assly.	1	1	1	
2	AA 1016 02	Primary Pinion	1	--	1	
	AA 1015 89	Primary Pinion	--	1	--	
3	AA 1014 24	Oil pump drive gear	1	1	1	For Sintering route
4	31 1011 73	Key woodruff	2	2	2	
5	39 1927 07	Roller pin	1	1	1	
6	AA 1011 38	Plunger oil	1	1	1	
7	AA 1011 39	Spring plunger	1	1	1	
8	39 1885 15	Nut	1	1	1	
9	AA 1013 45	Woodruff key	1	1	1	
10	01 1006 12	Fan disc washer	1	1	1	
	59 1200 03	Belleville Washer	1	1	1	N.I.
11	39 1053 15	Nut	1	1	1	
12	28 1011 10	Damper spring	1	1	1	
13	AA 1014 99	Kit connecting rod	1	1	1	N.I.

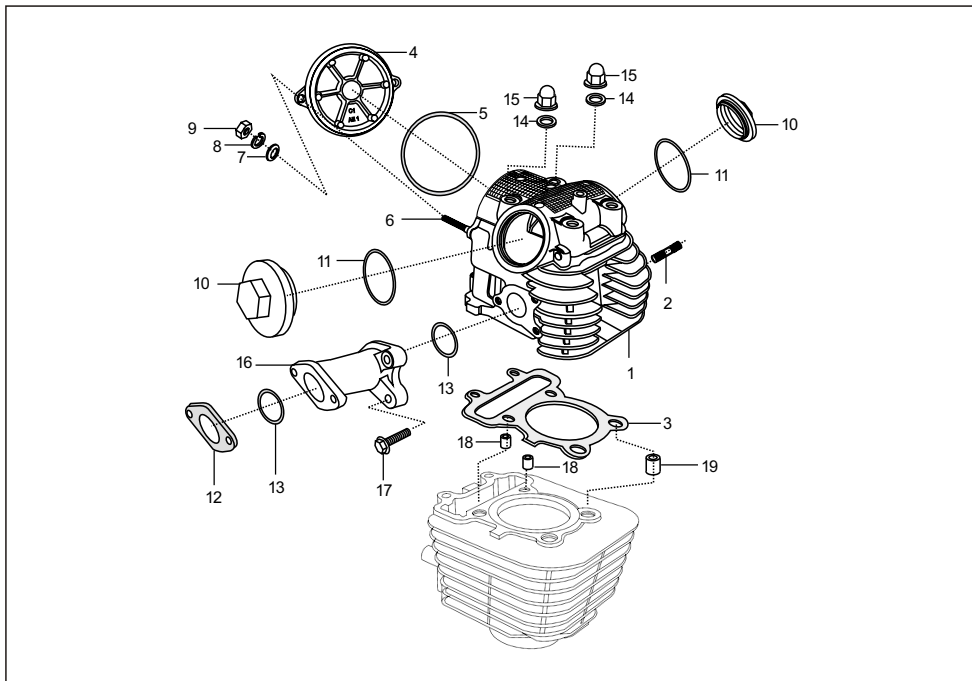

No.	Part No.	Description	Qty/Veh.			Remarks
			PET	CNG	LPG	
1	AN 1010 13	Cylinder head assly	1	1	1	
2	59 0500 01	Stud	2	2	2	For Cyl. head / Ext.tube
3	AN 1010 12	Head gasket	1	1	1	
4	28 1011 19	Cam shaft cover	1	1	1	
5	39 1264 21	'O' ring	1	1	1	
6	39 1871 05	Stud	2	2	2	For camshaft cover
7	39 0219 11	Plain washer	2	2	2	
8	39 1826 12	Spring washer	2	2	2	
9	AA 1016 89	Hex nut	2	2	2	
10	13 1010 31	Cap	2	2	2	
11	LJ A000 03	'O' ring	2	2	2	
12	AA 1015 94	Insulator	1	1	1	For carburettor
13	39 1283 21	'O' ring	2	2	2	
14	DD 1015 21	Plain Washer	4	4	4	
15	LC F000 01	Domed cap nut	4	4	4	
16	AA 1015 77	Inlet manifold	1	1	--	
17	39 1674 04	Flange bolt	3	3	--	
18	39 1000 06	Hollow dowel	2	2	--	
19	28 1011 18	Bush (Cylinder head gasket)	1	1	--	

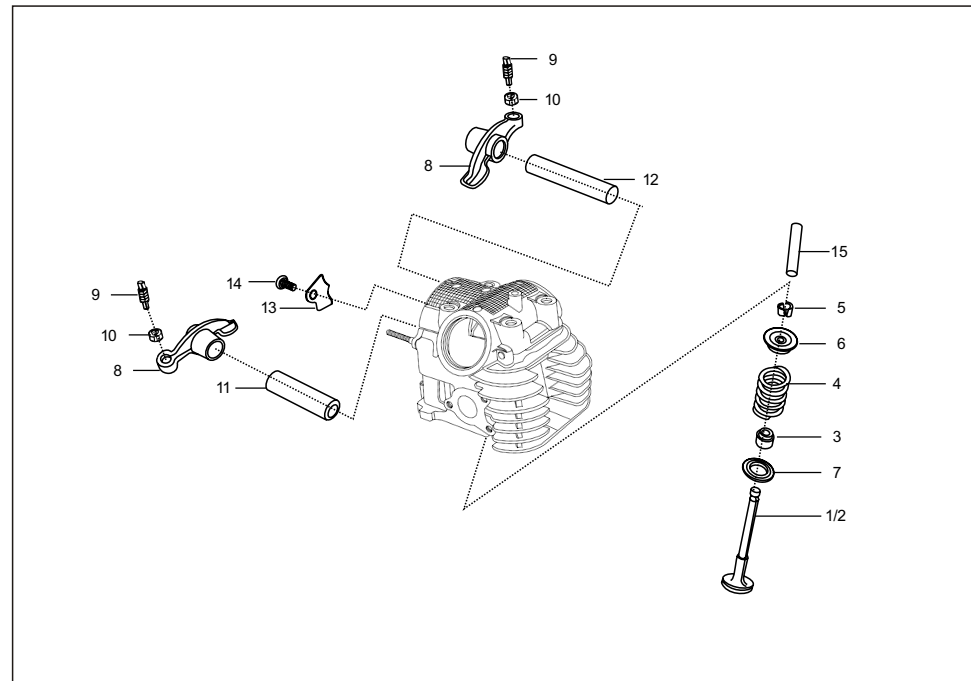

No.	Part No.	Description	Qty/Veh.			Remarks
			PET	CNG	LPG	
1	AN 1010 09	Valve Intake	1	1	1	
2	AN 1010 10	Valve exhaust	1	1	1	
3	39 1035 19	Oil Seal	2	2	2	
4	31 1010 22	Spring engine valve	2	2	2	
5	31 1010 19	Collet	4	4	4	
6	31 1010 18	Retainer valve spring	2	2	2	
7	28 1011 29	Seat spring	2	2	2	
8	31 1010 20	Rocker arm	2	2	2	
9	39 1024 01	Screw	2	2	2	
10	39 0973 15	Nut	2	2	2	
11	AA 1011 37	Rocker Arm shaft	1	1	2	For Intake
12	13 1010 24	Rocker Arm shaft	1	1	2	For exhaust
13	28 1010 57	Stopper	1	1	1	
14	39 0746 01	Screw pan cross	1	1	1	
15	28 1011 25	Valve guide	2	2	2	

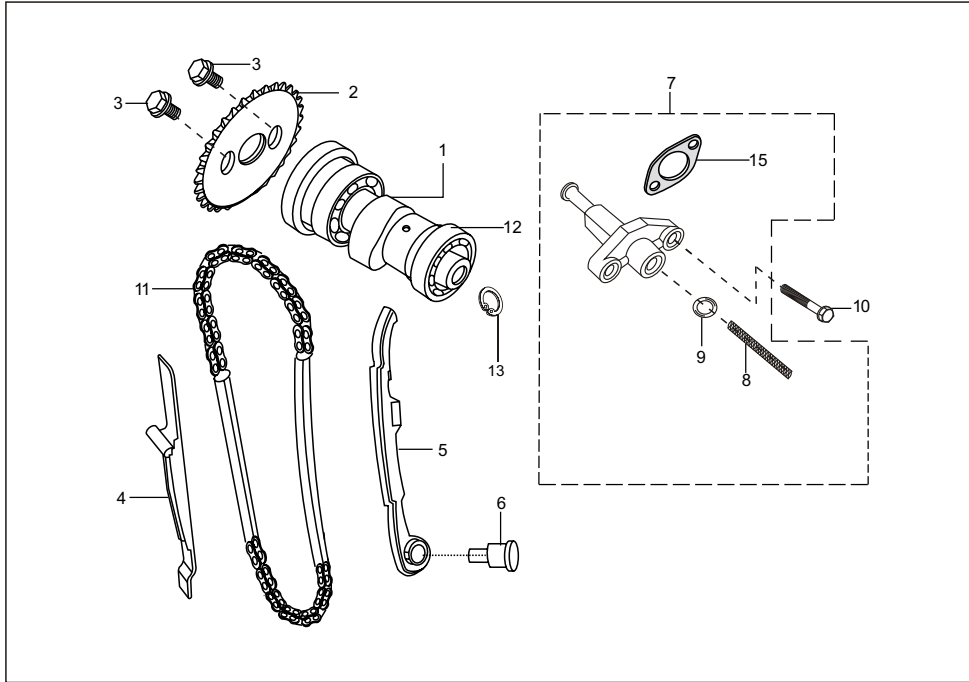

No.	Part No.	Description	Qty/Veh.			Remarks
			PET	CNG	LPG	
1	AA 1012 28	Camshaft assly	1	1	1	
2	28 1011 67	Sprocket camshaft	1	1	1	
3	39 1062 04	Flange bolt	2	2	2	
4	AA 1017 06	Guide chain	1	1	1	Non tensioner side
5	AA 1011 34	Guide chain	1	1	1	Tensioner side
6	AA 1011 35	Pin guide chain	1	1	1	
7	AA 1015 16	Tensioner assly	1	1	1	
8	AA 1015 31	Tension spring	1	1	1	
9	39 2040 21	'O' ring	1	1	1	
10	39 1674 04	Flange bolt	2	2	2	
11	AA 1015 69	Timing chain	1	1	1	
12	39 1724 20	Ball bearing	1	1	1	
13	39 0557 17	Circlip	1	1	1	
14	AA 1012 30	Decomp Assly	1	1	1	
	AA 1016 54	Decomp Assly	1	1	1	From Chs. no. UWD90236
15	AA 1016 22	Gasket	1	1	1	

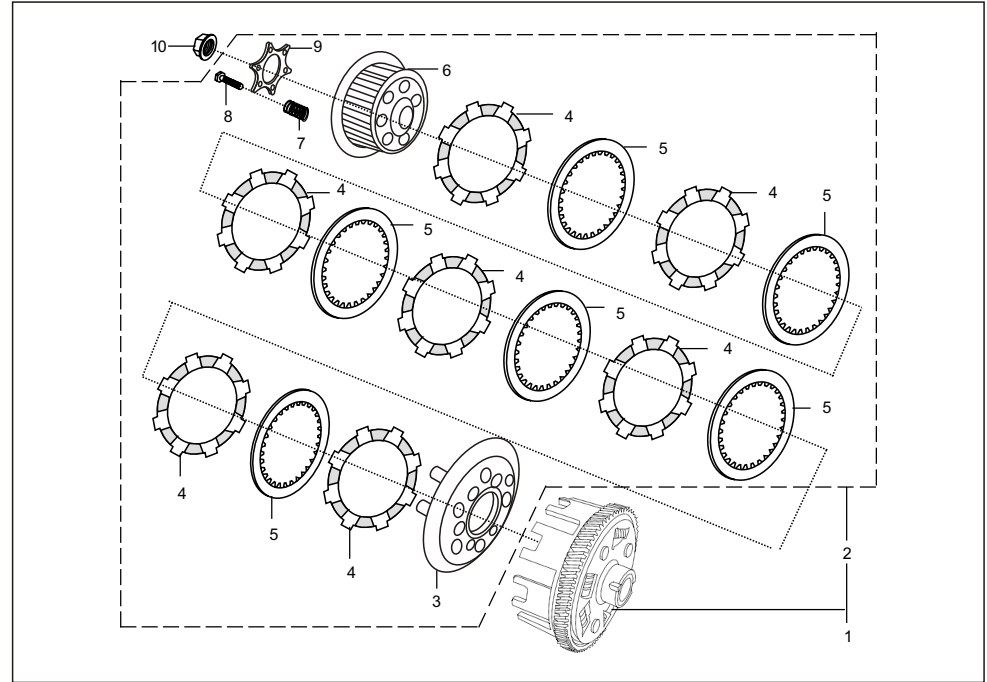

No.	Part No.	Description	Qty/Veh.			Remarks
			PET	CNG	LPG	
1	AA 1015 98	Clutch comp	1	--	1	
	AA 1015 93	Clutch Comp	--	1	--	
2	AA 1014 70	Clutch plate assly	1	1	1	
3	AA 1014 71	Wheel clutch	1	1	1	
4	AA 1014 78	Plate friction	7	7	7	
5	AA 1014 72	Plate clutch	6	6	6	
6	AA 1014 73	Hub clutch	1	1	1	
7	AA 1013 64	Spring clutch	6	6	6	
8	39 0980 04	Hex bolt	6	6	6	
9	AA 1014 74	Holder clutch	1	1	1	
10	39 1938 15	Flange Nut	1	1	1	

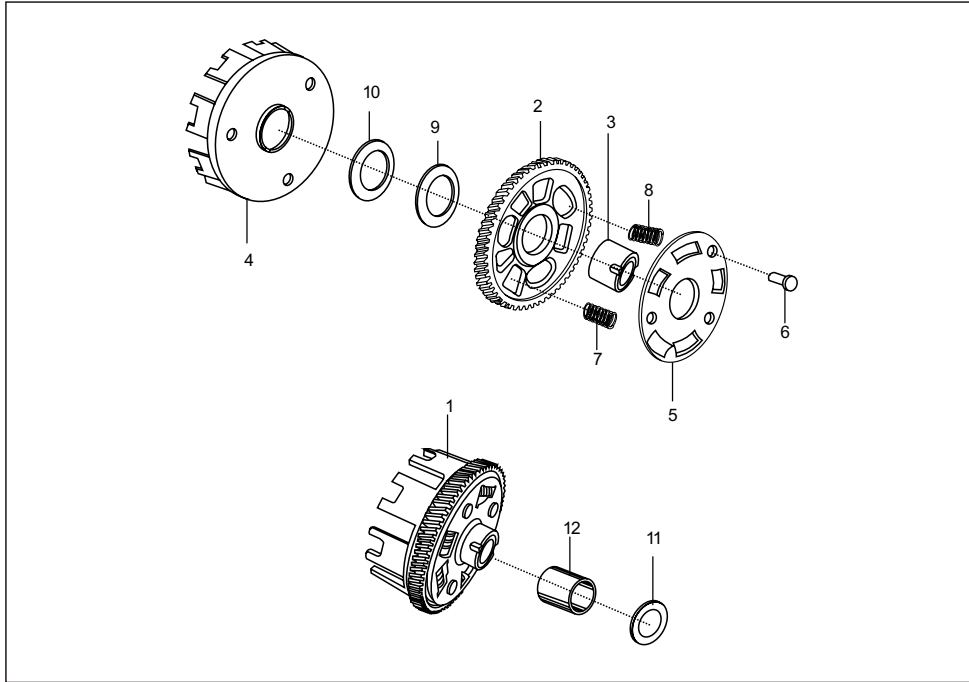

No.	Part No.	Description	Qty/Veh.			Remarks
			PET	CNG	LPG	
1	AA 1015 99	Clutch housing assly	1	--	1	
1A	AA 1015 92	Clutch housing assly	--	1	--	
2	AA 1016 01	Gear primary helical	1	1	1	
3	AA 1010 09	Bush gear primary	1	1	1	
4	AA 1012 07	Housing clutch	1	1	1	
5	AA 1011 42	Holder	1	1	1	
6	39 1033 09	Rivet	3	3	3	
7	AA 1014 00	Spring damper	3	3	3	
8	AA 1014 01	Spring damper	2	2	2	
9	31 1011 41	Spring (Beleville washer)	1	1	1	
10	39 1057 11	Plain washer	1	1	1	
11	39 2008 11	Plain washer	1	1	1	
12	AA 1012 13	Collar	1	1	1	

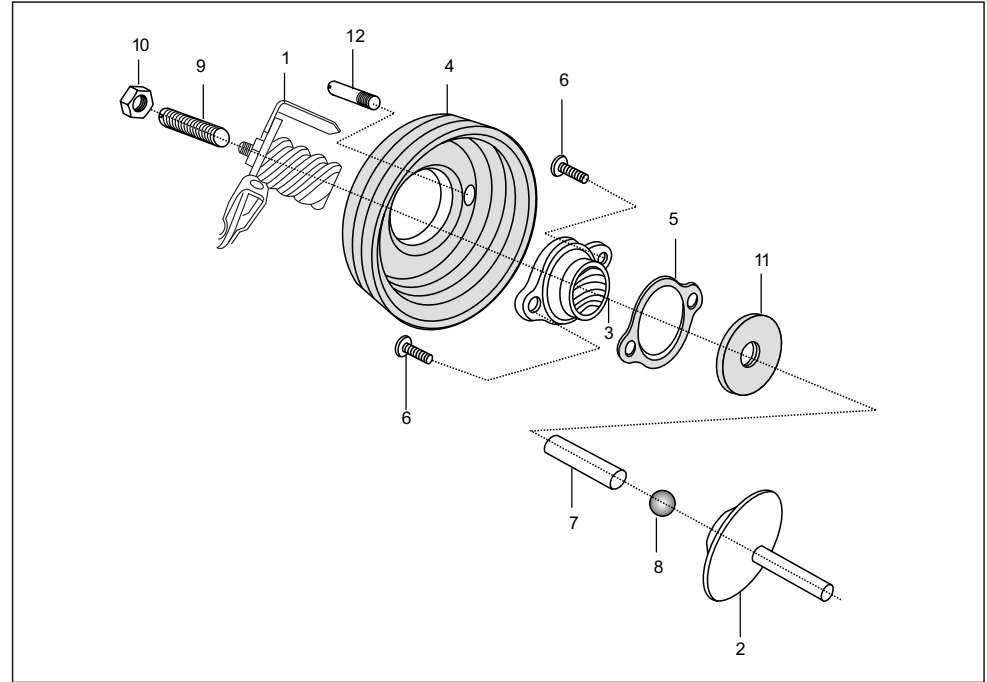

No.	Part No.	Description	Qty/Veh.			Remarks
			PET	CNG	LPG	
1	AA 1014 81	Inner clutch release assly.	1	1	1	
2	AA 1010 73	Rod push	1	1	1	
3	AA 1014 79	Release clutch outer	1	1	1	
4	AA 1014 84	Bellow	1	1	1	
5	AA 1014 91	Gasket release	1	1	1	
6	39 2038 04	Hex.socket head bolt	2	2	2	For mtg. release clutch outer
7	AA 1011 68	Dowel pin (Clutch release)	1	1	1	
8	30 1011 97	Ball steel	1	1	1	
9	39 1441 01	Screw set	1	1	1	
10	39 0793 15	Hex. lock nut	1	1	1	
	39 0292 15	Nut Hexagon M6 x 1	1	1	1	Alt. for 39079315
11	39 1744 19	Oil seal	1	1	1	
12	AB 1011 00	Arrestor pin	1	1	1	

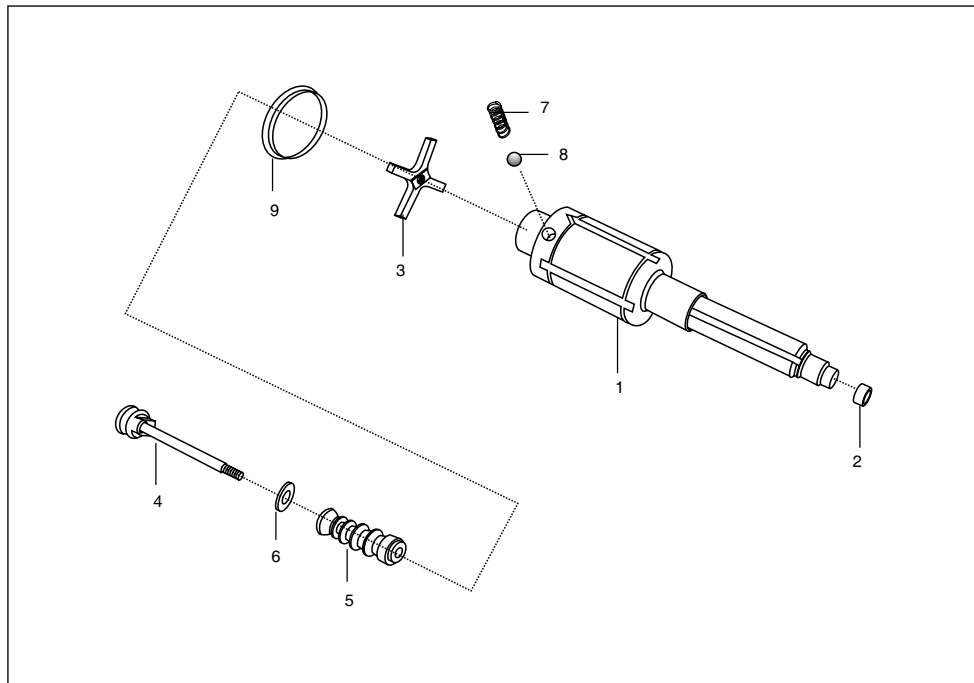

No.	Part No.	Description	Qty/Veh.			Remarks
			PET	CNG	LPG	
1	AA 1015 67	Main shaft	1	1	1	Ref. Cir. No. 3WH-TI-62 (Alt for AA101048)
2	AA 1012 95	Drive bush	1	1	1	
3	AB 1010 67	Cross	1	1	1	
4	AA 1010 54	Guide stem	1	1	1	
5	AA 1011 08	Gear selector	1	1	1	
6	39 0213 11	Plain washer	1	1	1	
7	28 1010 38	Spring	2	2	2	
8	01 1801 23	Steel ball	2	2	2	
9	AA 1010 61	Cup gear shifter	1	1	1	

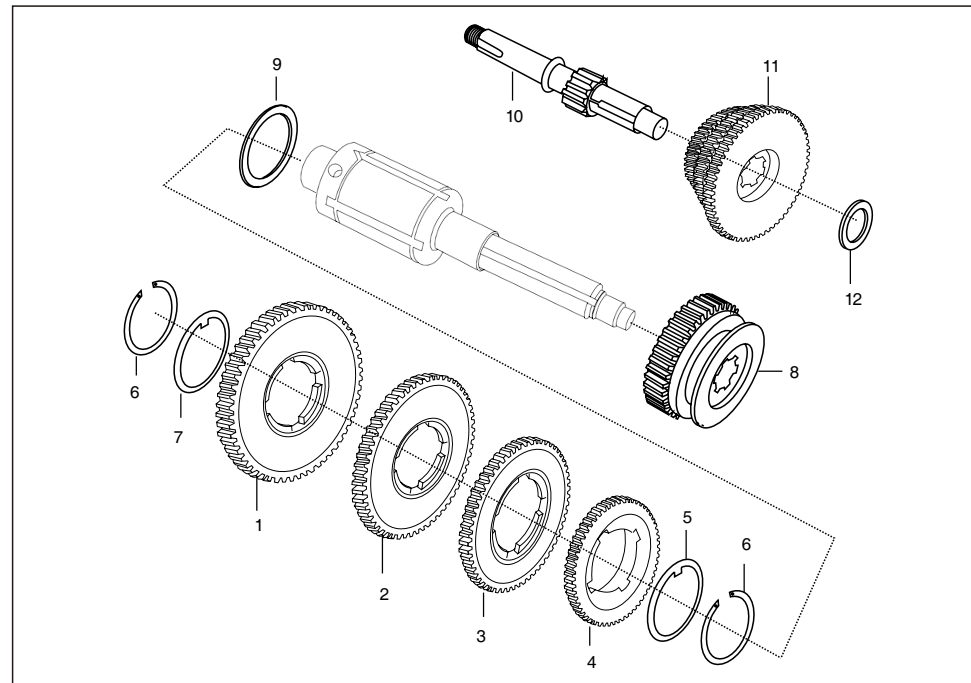

No.	Part No.	Description	Qty/Veh.			Remarks
			PET	CNG	LPG	
1	AA 1010 50	1st speed gear	1	1	1	Selective
2	AA 1010 51	2nd speed gear	1	1	1	
3	AA 1010 52	3rd speed gear	1	1	1	
4	AA 1010 53	4th speed gear	1	1	1	
5	15 1011 71	Spacer ring	1	1	1	
6	21 1007 11	Circlip	2	2	2	
7	01 1007 11	Shoulder ring No. 1	1	1	1	
	01 1007 12	Shoulder ring No. 2	1	1	1	
	01 1007 13	Shoulder ring No. 3	1	1	1	
	01 1007 14	Shoulder ring No. 4	1	1	1	
8	AA 1015 55	Reverse control gear	1	1	1	
9	AA 1010 55	Thrust washer	1	1	1	
10	AA 1013 92	Multiple gear shaft	1	1	1	
11	AA 1015 88	Multiple gear	1	1	1	
12	AA 1011 56	Thrust washer (M.G.Shaft)	1	1	1	

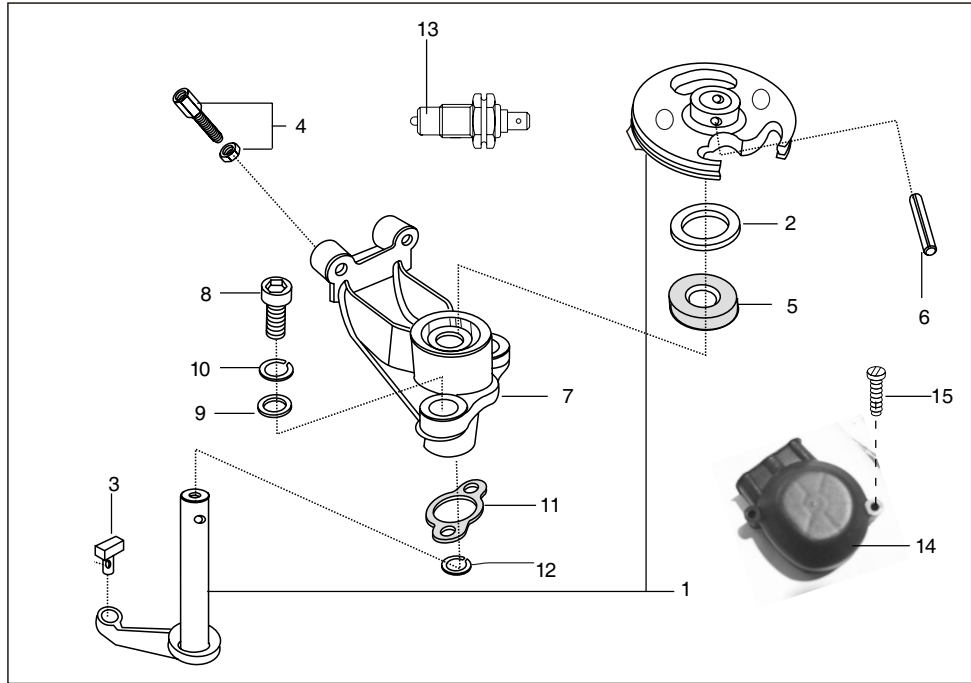

No.	Part No.	Description	Qty/Veh.			Remarks
			PET	CNG	LPG	
1	AA 1012 61	Sector with lever	1	1	1	
2	39 0550 11	Plain washer*	1	1	1	
3	BA 1321 41	Slider block	1	1	1	
4	05 1010 83	Adjuster with nut*	2	2	2	
5	39 1046 19	Seal oil	1	1	1	
6	39 0426 06	Spring type straight pin	1	1	1	
7	AA 1012 60	Flange (Gear shifter)	1	1	1	
8	39 1197 04	Bolt socket	2	2	2	
9	39 0219 11	Plain washer	2	2	2	
10	39 1826 12	Spring washer	2	2	2	
11	AA 1010 84	Gasket sector flange	1	1	1	
12	39 0804 11	Plain washer	2	2	2	
13	AA 2010 41	Switch neutral	1	1	1	
14	AA 1012 58	Cover (Gear shifter)	1	1	1	
15	KB UA05 30	Truss Screw	2	2	2	

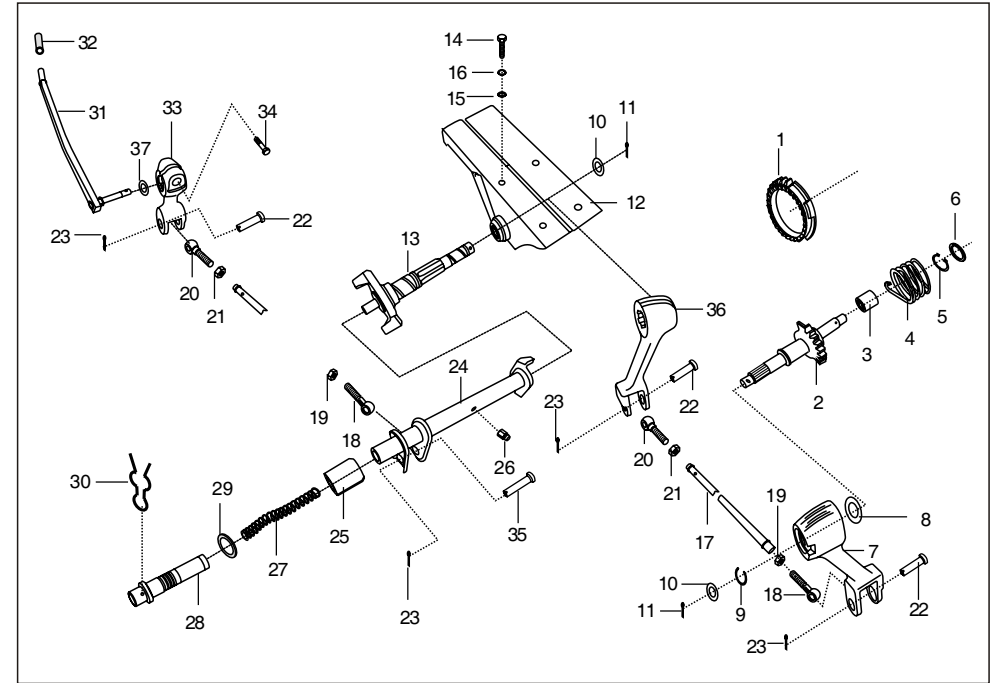

No.	Part No.	Description	Qty/Veh.			Remarks
			PET	CNG	LPG	
1	AA 1011 22	Starter gear	1	1	1	
2	AA 1012 86	Sector gear assly.	1	1	1	
3	AA 1012 15	Guide spring	1	1	1	
4	AA 1012 09	Torsional spring	1	1	1	
5	30 1010 53	Circlip	1	1	1	
6	AA 1011 56	Thrust washer	1	1	1	
7	AA 1012 88	Lever engine side (H. S.)	1	1	1	
8	39 1582 11	Plain washer	1	1	1	
9	39 2176 11	Wire circlip	1	1	1	
10	39 0240 11	Plain washer	2	2	2	
11	39 0799 08	Pin cotter	2	2	2	
12	AA 1012 97	Support assly.comp. (H.S.)	1	1	1	
13	AA 1012 89	Spindle assly.	1	1	1	
14	39 0435 01	Screw hex.head	4	4	4	
15	39 1211 11	Washer Plain	4	4	4	

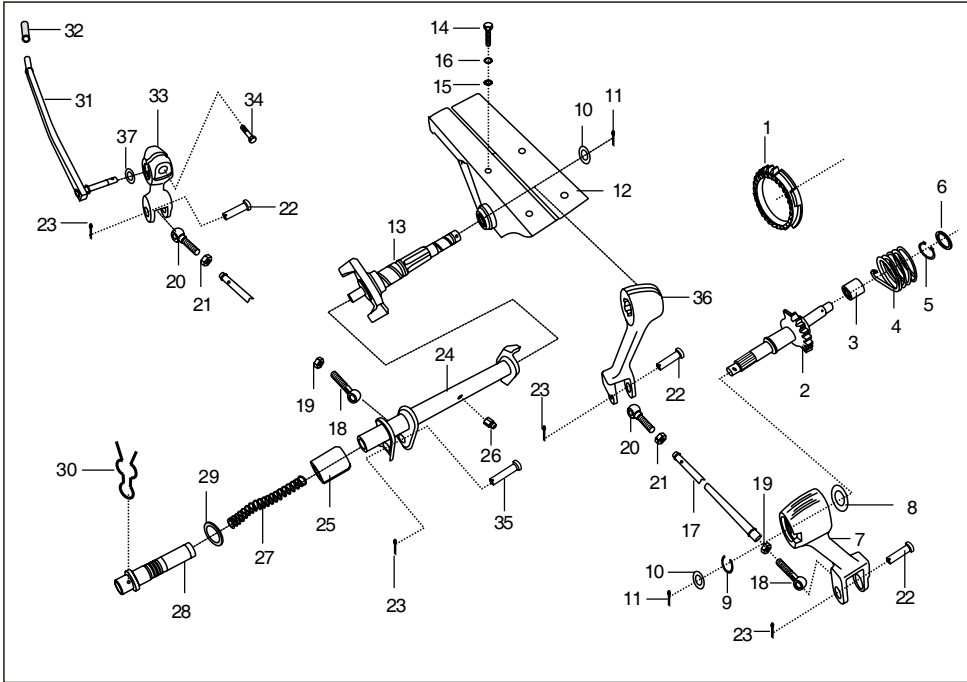

No.	Part No.	Description	Qty/Veh.			Remarks
			PET	CNG	LPG	
16	39 1828 12	Spring washer	4	4	4	
17	AA 1015 71	Connecting tube - I	1	1	1	
18	24 1014 17	Eye bolt / bush assly. LH	2	2	2	
19	24 1014 19	Hex.nut LH thread	2	2	2	
20	24 1016 16	Connector	1	1	1	
21	39 0296 15	Hex. nut	2	2	2	
22	24 1014 22	Pin	3	3	3	
23	39 0146 08	Split pin	4	4	4	
24	AA 1012 91	Starting tube assly.	1	1	1	
25	22 1014 23	Plug	1	1	1	
26	23 1613 05	Grease nipple	1	1	1	
27	21 1014 27	Spring	1	1	1	
28	AA 1012 77	Pin for lever support	1	1	1	
29	03 1801 16	'O' ring	1	1	1	
30	21 1014 29	Spring clip	1	1	1	

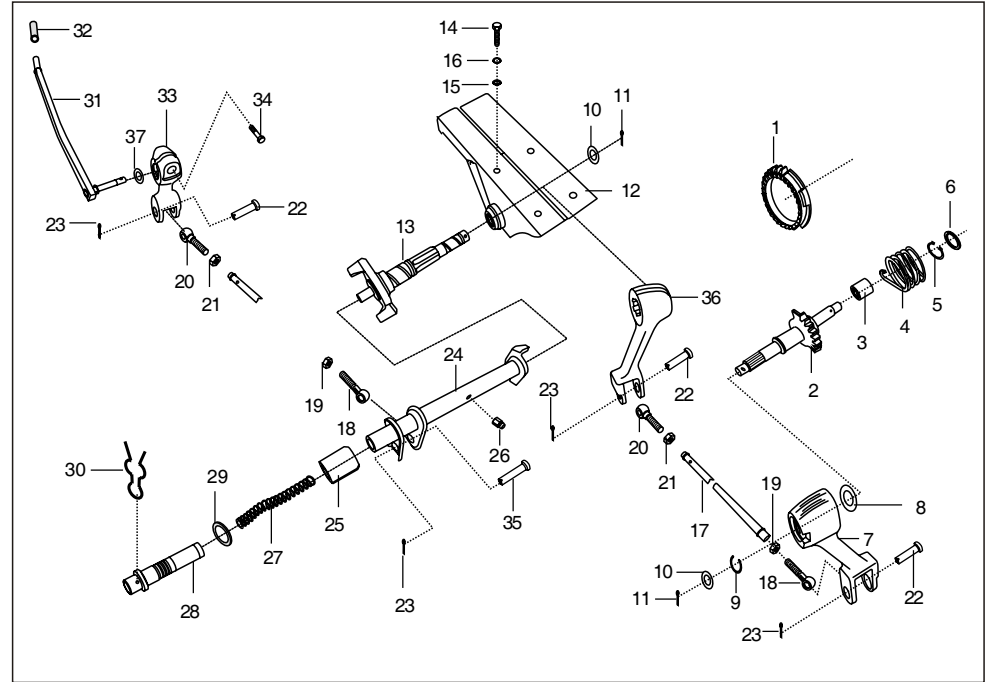

No.	Part No.	Description	Qty/Veh.			Remarks
			PET	CNG	LPG	
31	24 1011 77	Starting handle/pin	1	1	1	
32	22 1011 15	Starting handle grip	1	1	1	
33	AA 1013 29	Lever driver side	1	1	1	
34	39 1389 04	'D' bolt	1	1	1	
35	24 1014 21	Pin	1	1	1	
36	AA 1013 30	Lever	1	1	1	
37	24 1014 14	Washer	1	1	1	
38	24 1613 19	Cap eye bolt Connecting tube	1	1	1	N.I. Upto 13-10-2010
39	24 1015 72	Nylon bush	1	1	1	N.I. Upto 13-10-2010
39A	24 1017 20	Bush Collar Type	1	1	1	From 14-10-2010

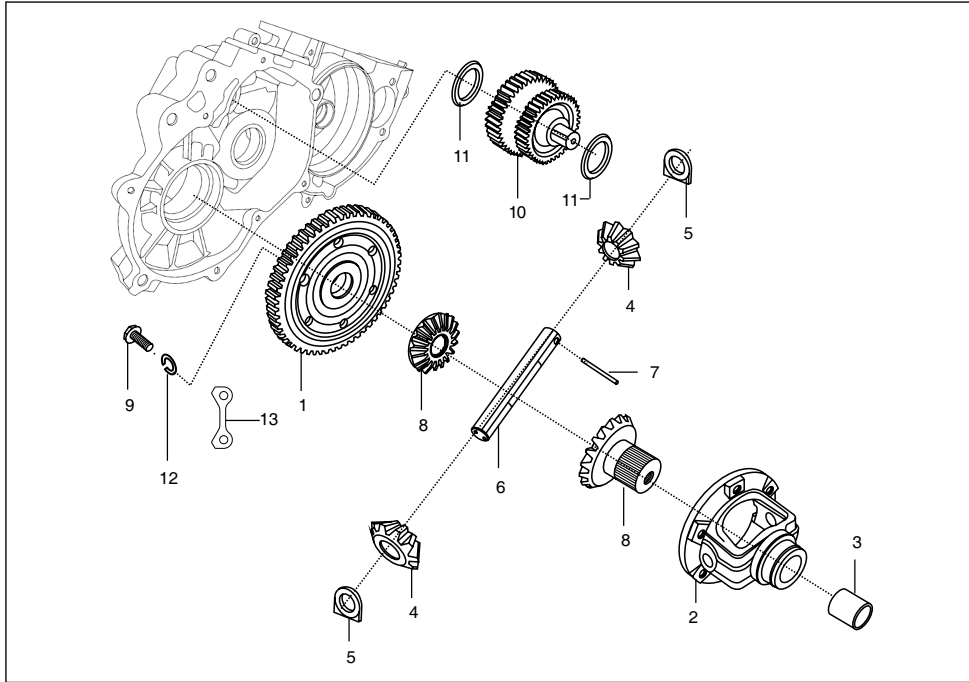

No.	Part No.	Description	Qty/Veh.			Remarks
			PET	CNG	LPG	
1	AA 1310 02	Differential gear	1	1	1	
2	AA 1310 33	Satellite gear Hsg. assly	1	1	1	
3	24 1301 11	Bush bevel gear housing	1	1	1	
4	22 1310 18	Satellite gear	2	2	2	
5	22 1310 14	Spacer	2	2	2	
6	24 1310 32	Bevel gear pin	1	1	1	
7	24 1301 13	Pin	1	1	1	
8	24 1310 69	Bevel gear Sat gear hsg. side	1	1	1	
	24 1310 70	Bevel gear Diff. gear side	1	1	1	
9	39 0435 01	Screw hexagon head	6	6	6	
10	AA 1010 57	Idler gear	1	1	1	
11	AA 1010 58	Thrust washer (Idler gear)	2	2	2	
12	39 0265 12	Spring washer	6	6	6	
13	22 1703 45	Lock plate	3	3	3	

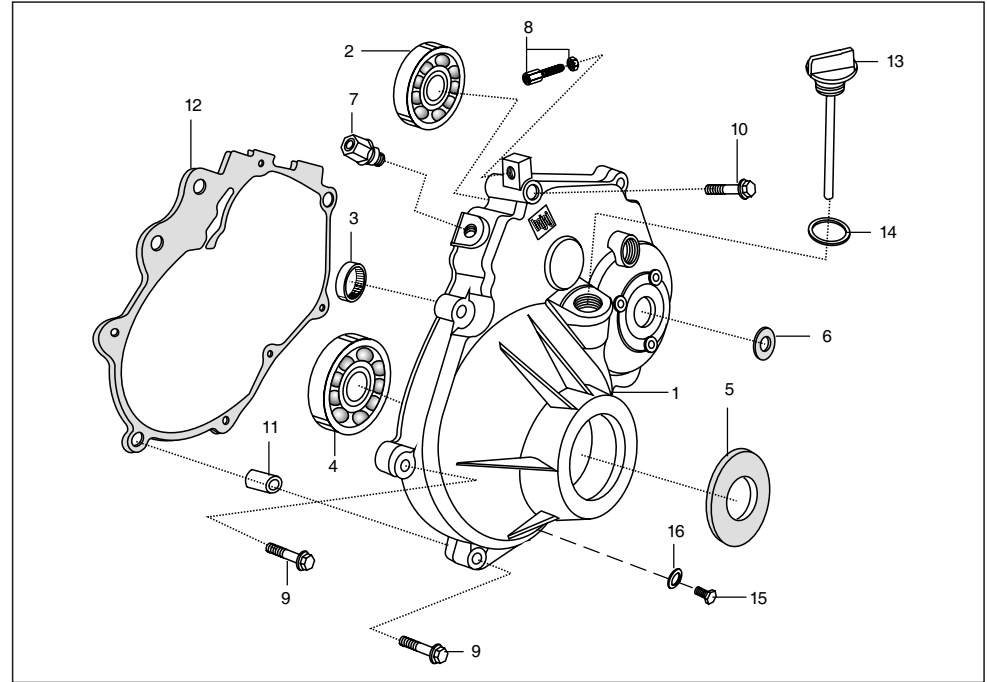

No.	Part No.	Description	Qty/Veh.			Remarks
			PET	CNG	LPG	
1	AA 1016 14	Differential cover	1	1	1	
2	30 1510 39	Bearing ball	1	1	1	
3	39 1435 20	Needle roller bearing	1	1	1	
4	24 1301 05	Ball bearing	1	1	1	
5	39 1870 19	Oil seal	1	1	1	
6	39 1869 19	Oil seal	1	1	1	
7	05 1010 51	Breather assly	1	1	1	
8	05 1510 12	Adjuster with nut	1	1	1	
9	LA D000 35	Bolt Flange M6x1 40L Pre Coated	7	7	7	
10	LA J000 01	Bolt flanged	1	1	1	
11	39 1000 06	Hollow dowel pin	2	2	2	
12	AA 1310 49	Gasket - Differential cover	1	1	1	
13	AA 1310 17	Dipstick - Differential	1	1	1	
14	39 1537 21	'O' ring	1	1		
15	28 1011 41	Oil plug	1	1	1	
16	39 1796 11	Washer oil plug	1	1	1	

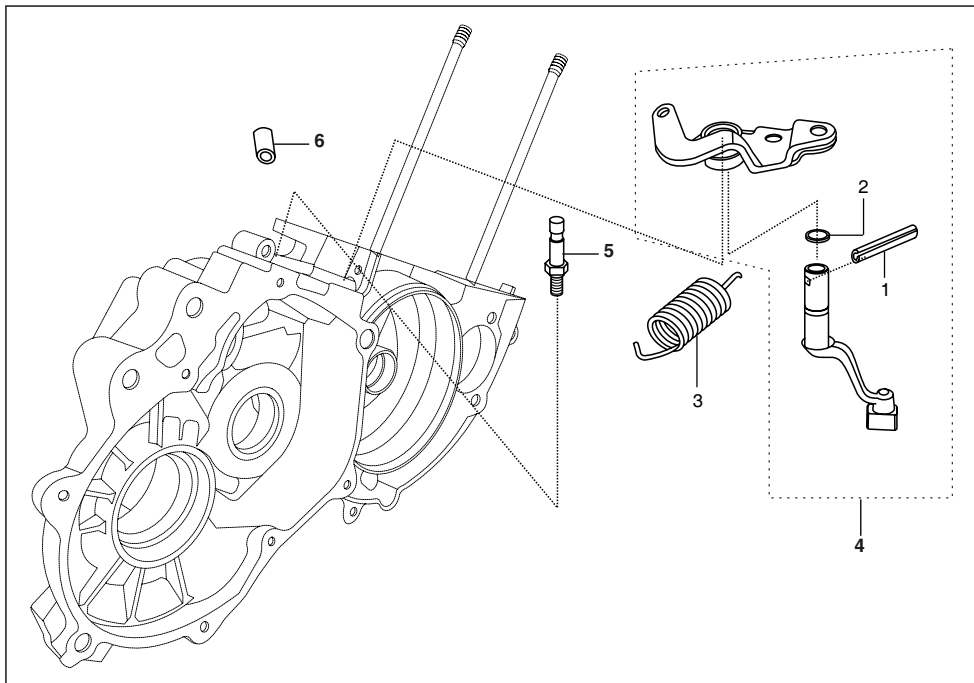

No.	Part No.	Description	Qty/Veh.			Remarks
			PET	CNG	LPG	
1	39 0426 06	Spring type straight pin	1	1	1	
2	AN 1310 39	Seal rubber	1	1	1	
3	AN 1310 33	Tension spring	1	1	1	
4	AN 1310 32	Sect. Comp. Rev. Control	1	1	1	
5	AA 1012 12	Pin for tension spring	1	1	1	
6	AA 1015 70	Bush sintered	1	1	1	

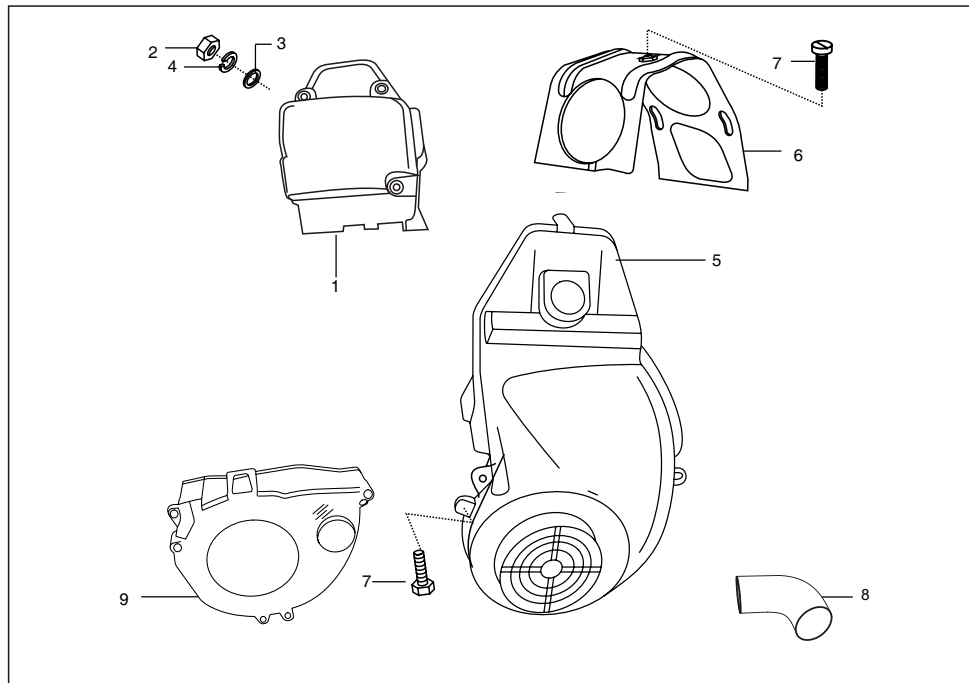

No.	Part No.	Description	Qty/Veh.			Remarks
			PET	CNG	LPG	
1	AA 1011 50	Cowling clutch side	1	1	1	
	AA 1016 86	Cowling clutch side (carb. with Stud)	1	1	1	W.e.f. 16.04.2011
2	39 0834 15	Hex. nut	2	2	2	
3	39 0219 11	Plain washer	2	2	2	
4	39 1826 12	Spring washer	2	2	2	
5	AA 1013 85	Fan cover complete	1	1	1	
	AA 1016 68	Fan cover complete	1	1	1	W.e.f. 16.04.2011
6	AA 1012 62	Central cover	1	1	1	For Decompression Mech.
7	39 0747 01	Bolt	7	7	7	
8	AA 1013 22	Elbow for fan cover	1	1	1	
9	AA 1015 12	Internal cowling comp.	1	1	1	

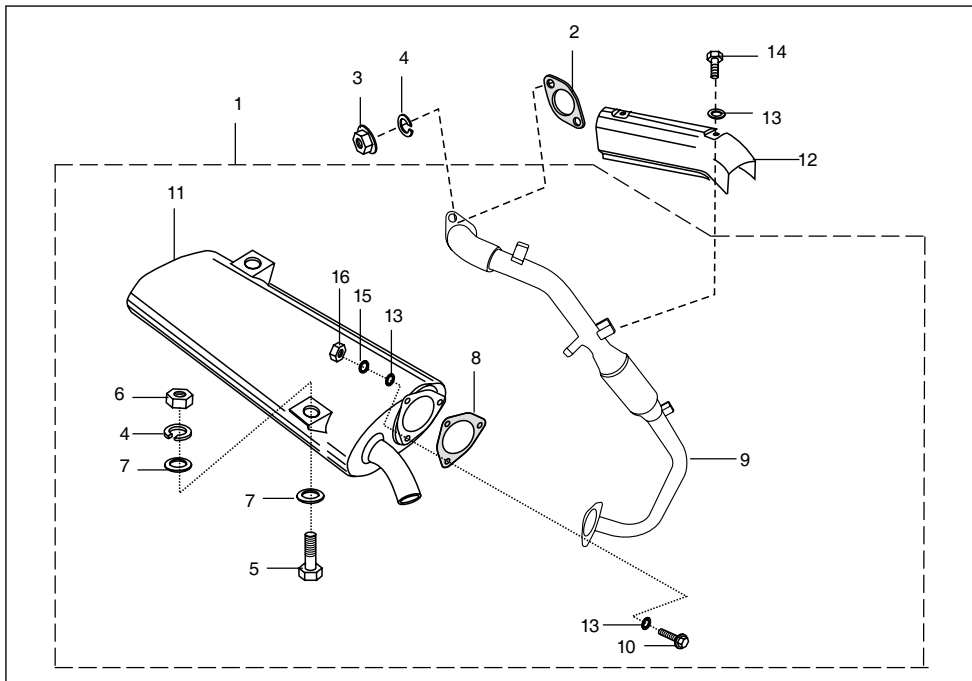

No.	Part No.	Description	Qty/Veh.			Remarks
			PET	CNG	LPG	
1	AA 1015 78	Silencer assly. comp	1	1	1	Non Cat
	AA 1016 33	Silencer assly. comp	1	1	1	
2	13 1011 65	Gasket	1	1	1	
3	39 0798 15	Nut flanged	2	2	2	
4	39 1829 12	Spring washer	2	2	2	
5	39 0080 04	Hexagon head bolt	1	1	1	
6	39 0296 15	Nut Hexagon M 10	2	2	2	
7	39 0201 11	Plain washer	4	4	4	
8	AA 1012 83	Gasket	2	2	2	
9	AA 1015 79	Exhaust tube assly.	1	1	1	
10	JA 5612 11	Flange Bolt M6 x 1 x 22L	3	3	3	

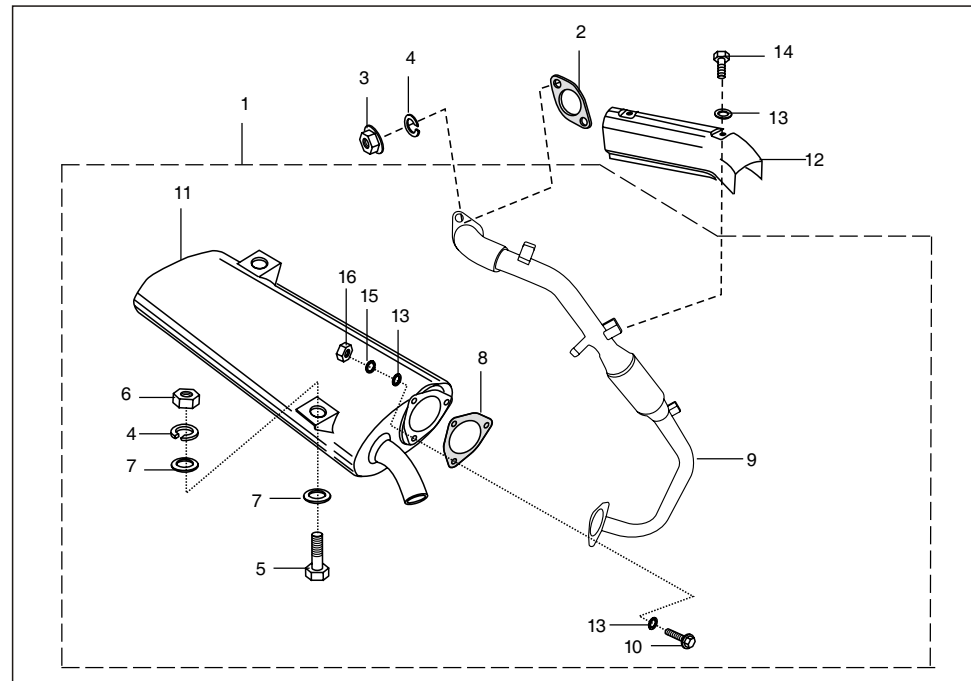

No.	Part No.	Description	Qty/Veh.			Remarks
			PET	CNG	LPG	
11	AA 1016 05	Muffler assly.comp.	1	1	1	
12	AA 1015 85	Silencer shield comp.	1	1	1	
13	39 0711 11	Plain washer	8	8	8	
14	39 0897 04	Bolt	2	2	2	
15	39 1826 12	Spring washer	3	3	3	
16	39 0834 15	Hex.nut	3	3	3	

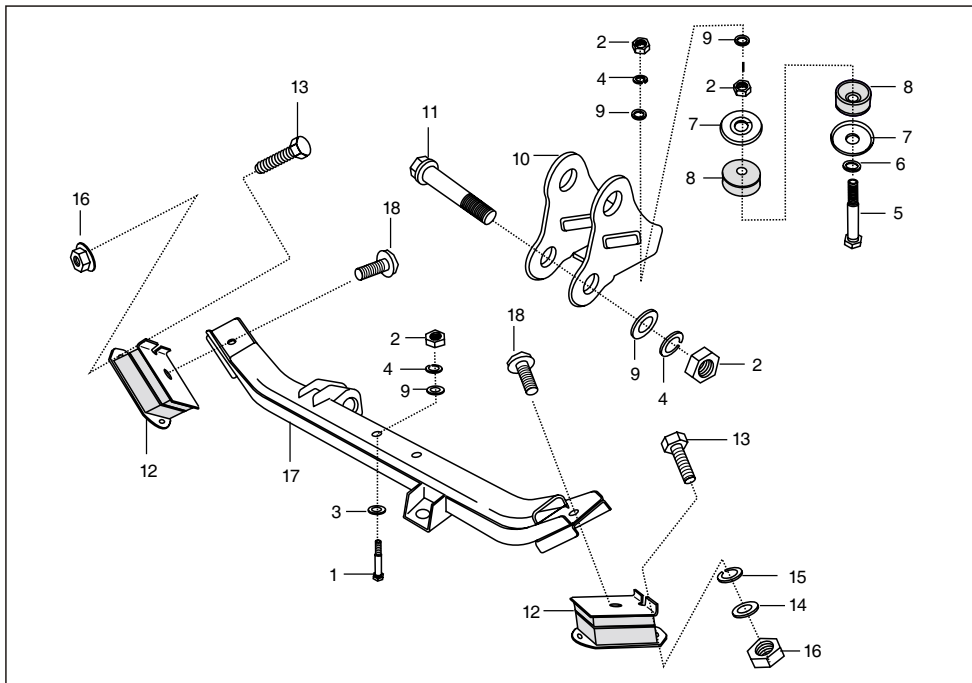

No.	Part No.	Description	Qty/Veh.			Remarks
			PET	CNG	LPG	
1	39 2393 04	Hexagon bolt	2	2	2	
2	39 0296 15	Hex nut	6	6	6	
3	39 0201 11	Plain wahser	2	2	2	
4	39 1829 12	Spring washer	2	2	2	
5	24 1610 03	Hex bolt	1	1	1	
6	39 0251 11	Plain washer	1	1	1	
7	21 1604 17	Reinforcement plate	2	2	2	
8	24 1609 24	Rubber plug	2	2	2	
9	39 0248 11	Plain washer	6	6	6	
10	AA 1011 94	Bracket front mounting	1	1	1	
11	39 2130 04	Bolt Hex. Head M10 x 1.5	2	2	2	
12	BA 1021 60	Rubber isolator (GB)	2	2	2	
13	39 1079 01	Hex screw	4	4	4	For rubber isolator
14	39 0198 11	Plain Washer	4	4	4	
15	39 0732 12	Spring Washer	4	4	4	

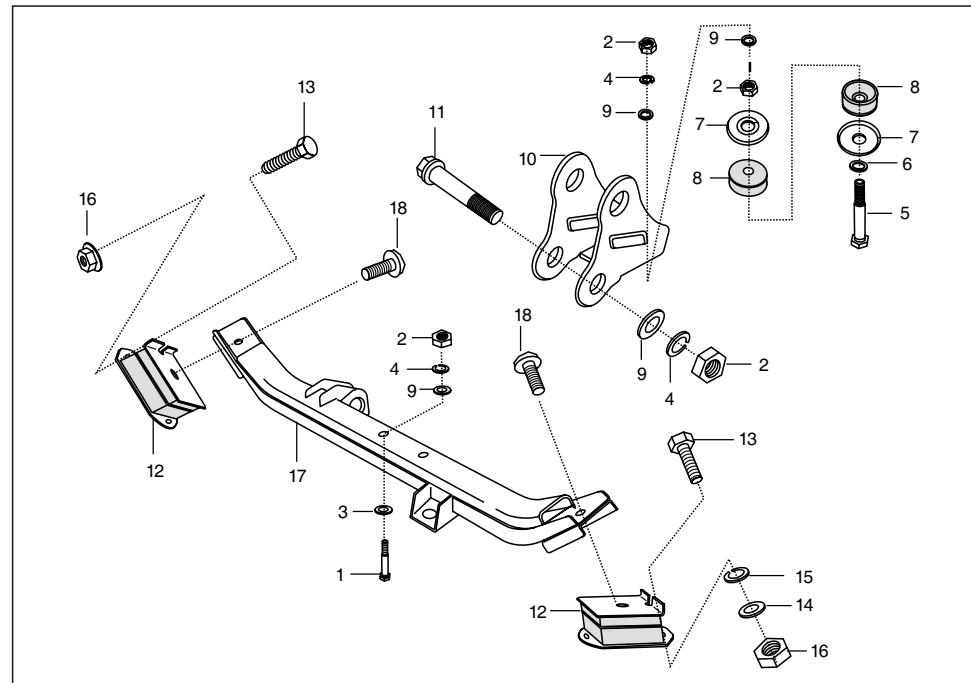

No.	Part No.	Description	Qty/Veh.			Remarks
			PET	CNG	LPG	
16	39 0834 15	Flange nut	4	4	4	For rubber isolator
17	AA 1610 73	Engine mounting member rear	1	1	1	
18	39 1558 04	Flange Bolt	2	2	2	For engine mtg. member

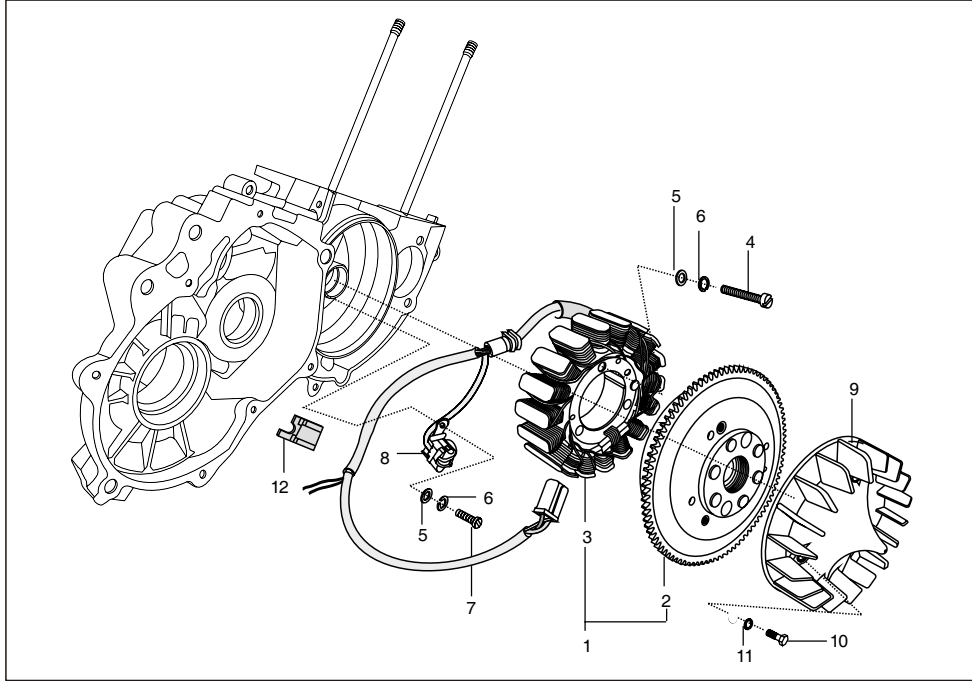

No.	Part No.	Description	Qty/Veh.			Remarks
			PET	VNG	LPG	
1	AZ 3510 00	Magneto assly	1	1	1	
2	AZ 3510 01	Rotor assly	1	1	1	
3	AZ 3510 02	Stator assly	1	1	1	
4	01 1103 67	Screw	3	3	3	Stator Mounting
5	39 0197 11	Plain Washer	5	5	5	Stator plate & pulser coil mtg.
6	39 0790 12	Spring Washer	5	5	1	Stator plate & pulser coil mtg.
7	39 0761 01	Screw pan cross	2	2	2	Pulser coil mounting.
8	AA 1110 52	Pulser coil assly.	1	1	1	
9	AA 1013 84	Fan	1	1	1	
10	39 1075 04	Bolt Flange small	3	3	3	
11	39 1826 12	Spring washer	3	3	3	
12	AA 1012 20	Grommet for pickup	1	1	1	

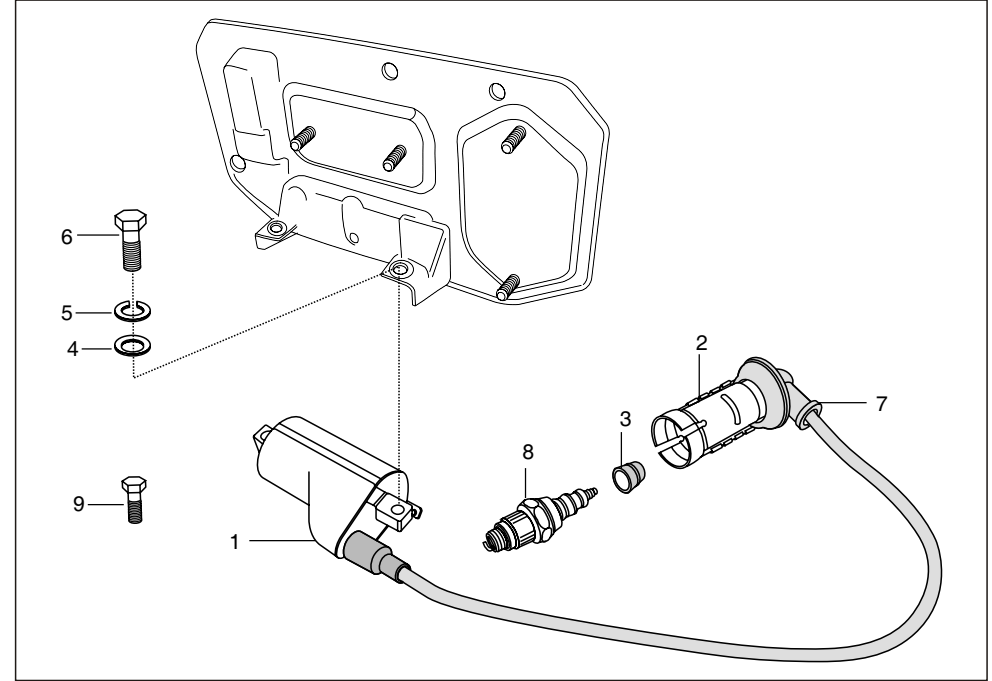

No.	Part No.	Description	Qty/Veh.			Remarks
			PET	CNG	LPG	
1	AF 1110 10	H. T. Coil assly	1	-	--	
	AF 1110 12	H. T. Coil assly C-Core	--	1	1	
2	AA 1110 74	Spark plug cap	1	1	1	with 1k resistive
3	AA 1110 76	Grommet spark plug cap	1	1	1	
4	39 0197 11	Plain washer	1	1	1	
5	39 0790 12	Spring Washer	1	1	1	
6	39 0408 04	Bolt	2	2	2	
7	AA 1110 77	Cap (H.T.Cable)	1	1	1	
8	AA 1110 58	Spark plug	1	1	1	
9	39 0897 04	Bolt hex head	1	1	1	For H.T.Coil earthing

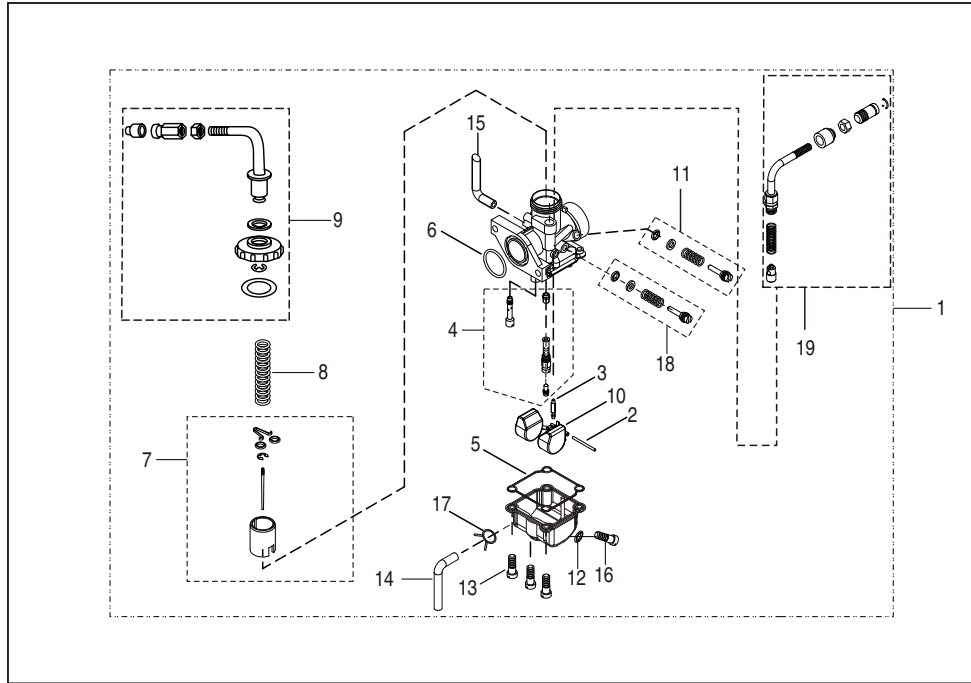

No.	Part No.	Description	Qty/Veh.			Remarks
			PET	CNG	LPG	
1	AA 1211 42	Carburetor comp.	1	--	--	Flange type
	AF 1214 22	Carburetor comp.	--	1	--	Flange type
	AM 1211 12	Carburetor comp.	--	--	1	Flange type
2	24 1210 69	Pin float	1	1	1	
3	JA 5812 21	Needle valve assly.	1	1	1	
4	36 AA40 13	Jet kit	1	--	--	
	36 AF00 16	Jet kit	--	1	--	
	36 AF00 10	Jet kit	--	--	1	
5	24 1213 61	Float Body Seal	1	1	1	
6	LJ A000 03	'O' ring	1	1	1	
7	36 AA40 12	Piston valve assly. kit	1	--	--	
	36 AF00 17	Piston valve assly. kit	--	1	--	
	36 AF00 12	Piston valve assly. kit	--	--	1	
8	AF 1214 49	Spring throttle valve	1	1	1	
9	AF 1214 47	Mixing Cap assly. kit	1	1	1	
10	AF 1214 45	Float	1	1	1	

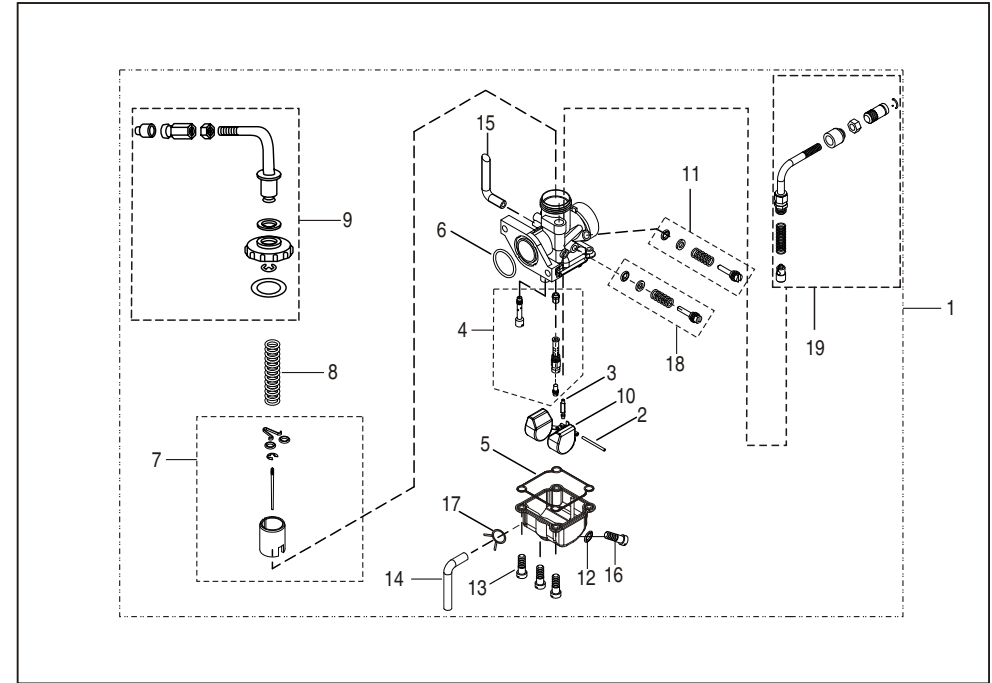

No.	Part No.	Description	Qty/Veh.			Remarks
			PET	CNG	LPG	
11	36 AF00 08	Idling adjuster kit	1	1	1	
12	DH 1211 18	'O' ring	1	1	1	
13	CB 1210 46	Screw	3	3	3	
14	DZ 1210 48	Hose Drain	1	1	1	
15	AA 1211 37	Vent Hose	1	1	1	
16	JA 5813 14	Drain Screw	1	1	1	
17	AA 1410 46	Clip hose	1	1	1	
18	36 AF00 09	Air screw kit	1	1	1	
19	36 AF00 13	Plunger assly kit	1	1	1	
20	36 AF00 14	'O' ring Kit	1	1	1	N.I.
21	36 AF00 15	Float Body Assly Kit	1	1	1	(Sr. no. 10,12,13,16)

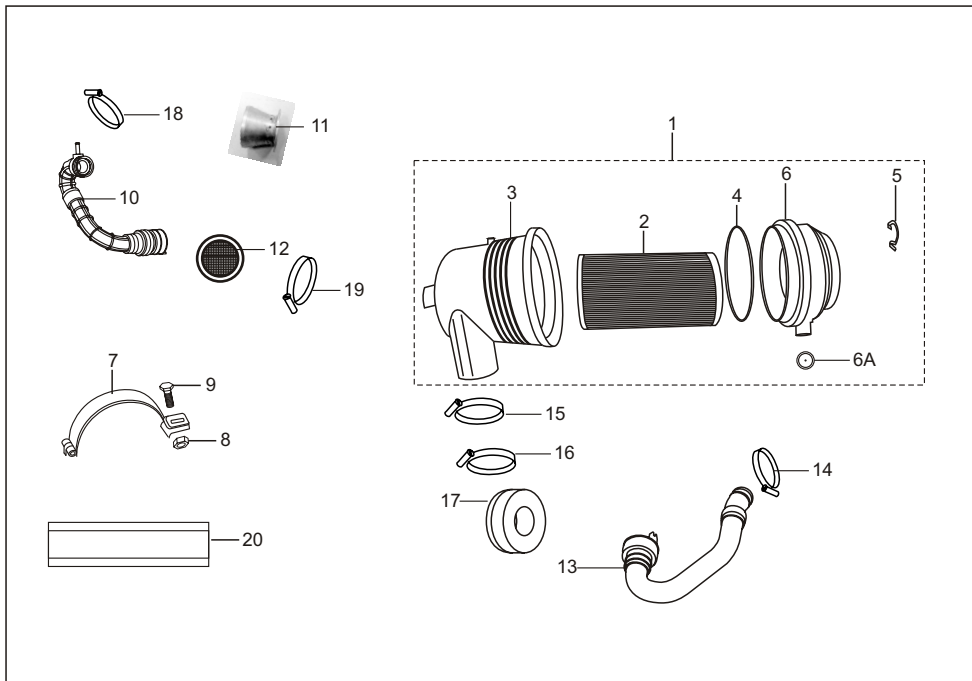

No.	Part No.	Description	Qty/Veh.			Remarks
			PET	CNG	LPG	
1	AA 1211 26	Air filter assly	1	1	1	(for MAHALE)
	AA 1211 51	Air filter assly	1	1	1	(for MNR)
2	AL 1210 62	Element air filter	1	1	1	(for MAHALE)
	AA 1211 50	Element air filter	1	1	1	(for MNR)
3	AL 1210 71	Housing air filter	1	1	1	
4	AL 1210 68	Seal ring flat	1	1	1	
5	AL 1210 69	Clamp flat	1	1	1	
6	AL 1210 70	Cover air filter	1	1	1	
6A	BB 1210 29	Flap Air Intake	1	1	1	
7	AA 2311 42	Clamp air filter	1	1	1	
8	39 2295 15	Nut flanged	1	1	1	
9	39 0062 04	Screw M6	1	1	1	
10	AA 1211 28	Assly. integral duct comp.	1	--	--	
	AF 1214 18	Assly. integral duct comp.	--	1	--	
	AM 1211 14	Assly. integral duct comp.	--	--	1	
11	AN 1210 56	Mixture tube	--	1	--	
	AM 1210 77	Mixture tube	--	--	1	
12	AZ 5810 09	Arrester back fire	1	1	1	

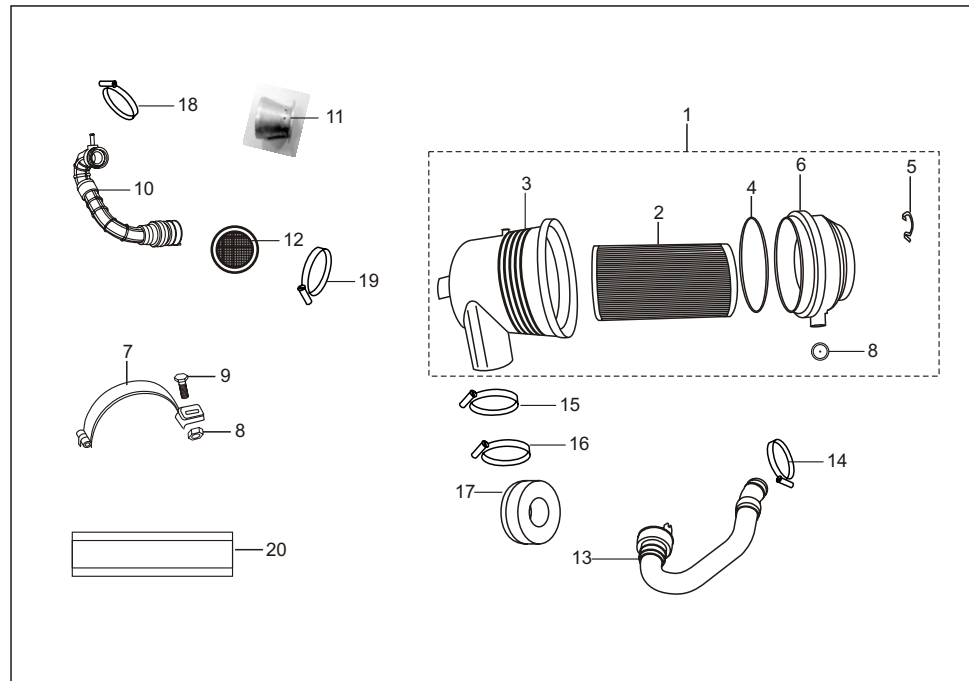

No.	Part No.	Description	Qty/Veh.			Remarks
			PET	CNG	LPG	
13	AA 1211 27	Hose Assly Integral	1	--	--	
	AF 1214 20	Assly. comp. hose intake	--	1	--	
	AM 1211 15	Assly. comp. hose intake	--	--	1	
14	JA 5814 07	Clamp	1	1	1	
15	31 1210 41	Clamp	1	1	1	
16	AA 1210 71	Clamp	1	1	1	
17	AF 1214 24	Controller	1	--	--	
	AF 1214 80	Controller	--	1	--	
	AM 1211 23	Controller	--	--	1	
18	BA 1220 62	Clamp	1	1	1	
19	AB 1210 17	Clamp	1	1	1	
20	AA 2311 54	Cushion for A/F Mounting	1	1	1	

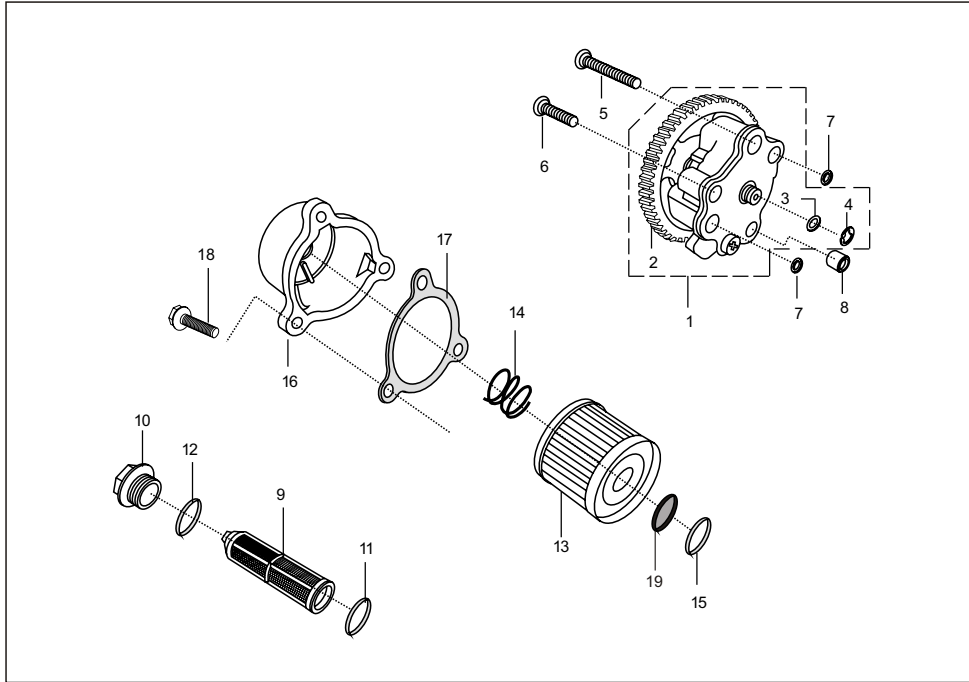

No.	Part No.	Description	Qty/Veh.			Remarks
			PET	CNG	LPG	
1	AA 1210 60	Pump assly oil	1	1	1	
2	AA 1014 24	Gear oil pump	1	1	1	
3	39 1575 11	Plain washer	1	1	1	
4	39 0855 17	Circlip	1	1	1	
5	39 1075 04	Flange bolt	1	1	1	
6	39 1674 04	Flange bolt	2	2	2	
7	39 1013 21	'O' ring	2	2	2	
8	39 0999 06	Hollow dowel pin	1	1	1	
9	AA 1011 54	Strainer Oil	1	1	1	
10	28 1010 22	Cap strainer	1	1	1	
11	59 2100 22	'O' ring, Strainer	1	1	1	
12	39 1657 21	'O' ring, Cap	1	1	1	
13	AA 1210 06	Oil filter assembly	1	1	1	
14	AN 1210 81	Spring oil filter	1	1	1	
15	39 1657 1	'O' ring , Oil filter	1	1	1	

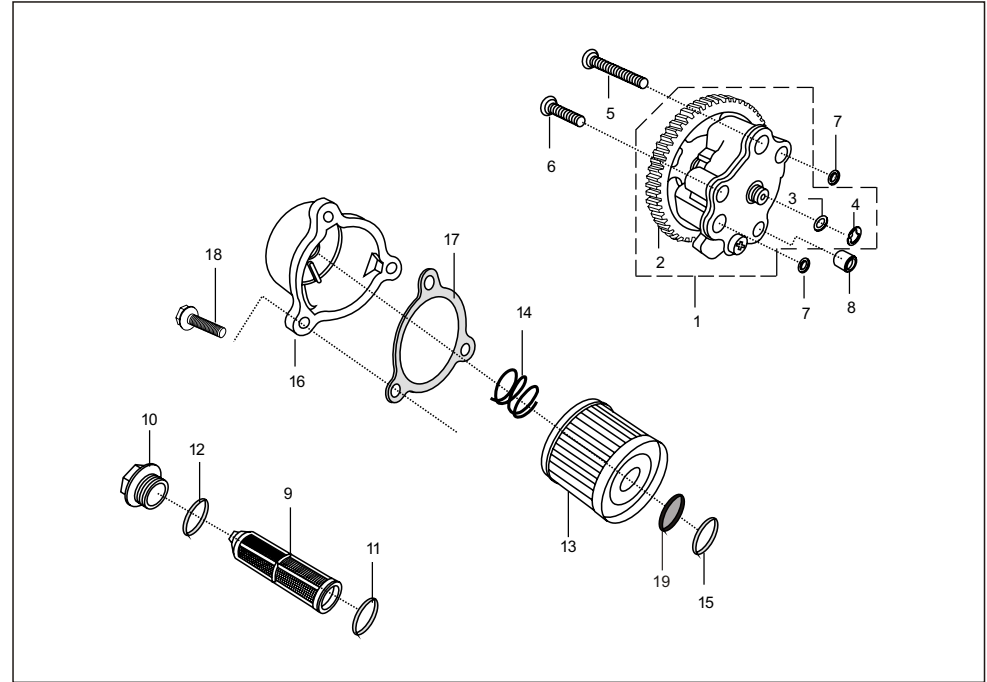

No.	Part No.	Description	Qty/Veh.			Remarks
			PET	CNG	LPG	
16	AF 1214 65	Oil filter cover	1	1	1	
17	AA 1210 10	Gasket, Oil filter	1	1	1	
18	39 1673 04	Flange bolt	3	3	3	
19	AN 1210 82	Rubber seal oil filter	1	1	1	

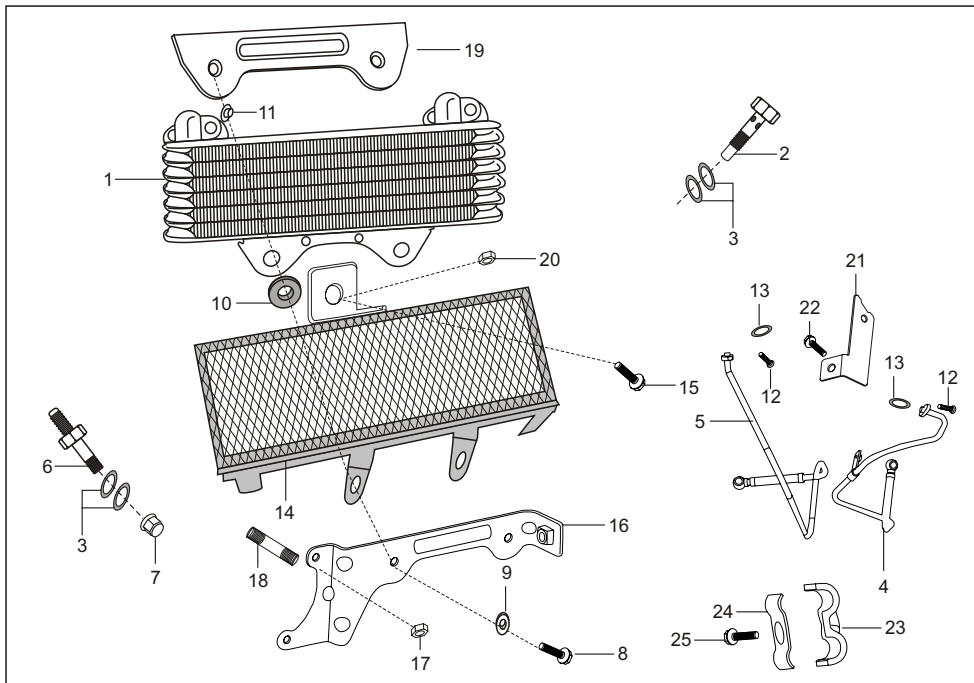

No.	Part No.	Description	Qty/Veh.			Remarks
			PET	CNG	LPG	
1	AA 1211 35	Oil cooler	1	1	1	
2	AT 6012 03	Connector oil filter cover	1	1	1	
3	DK 1012 37	Washer copper	4	4	4	
4	AA 1016 43	Tube assly oil cooler inlet	1	1	1	
5	AA 1016 24	Assly Pipe Oil Cool	1	1	1	
6	AN 1211 11	Connector clutch cover	1	1	1	
7	39 2484 15	Falnge nut	2	2	2	
8	39 1553 04	Flange bolt	2	2	2	
9	39 1573 11	Plain washer	2	2	2	
10	DG 1410 19	Damper	2	2	2	
11	30 2110 05	Collar	2	2	2	
12	39 1672 04	Screw	4	4	4	
13	DK 1013 40	'O' ring	2	2	2	
14	AA 1211 36	Guard oil cooler	1	1	1	
15	39 1672 04	Flange bolt	2	2	2	

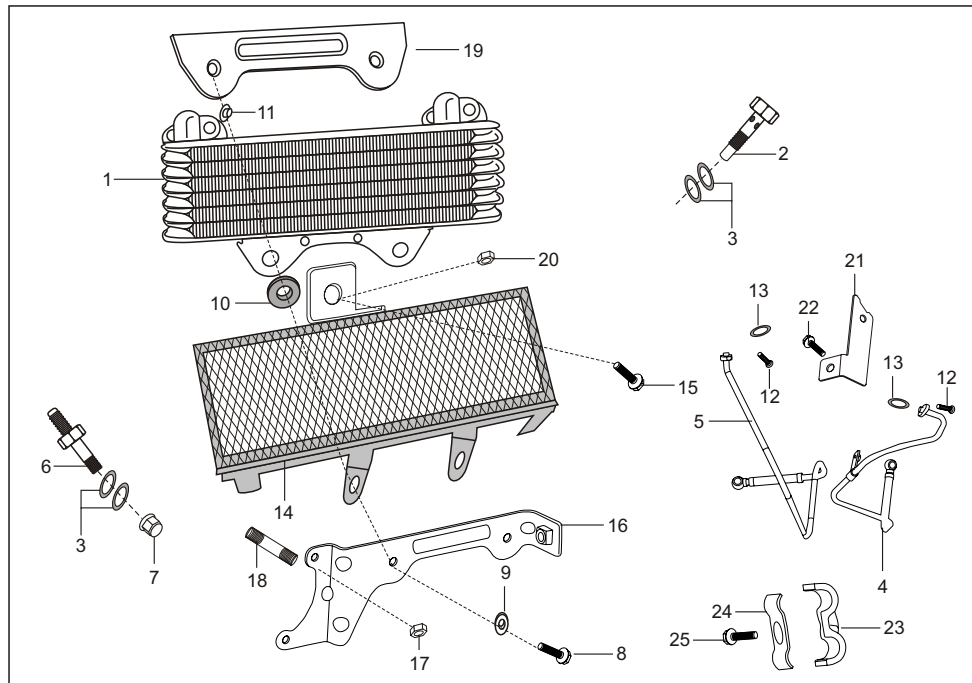

No.	Part No.	Description	Qty/Veh.			Remarks
			PET	CNG	LPG	
16	AA 1015 95	Oil cooler mtg. bracket	1	1	1	
17	39 1972 15	Nut flanged M5X0.8	2	2	2	
18	39 0697 05	Stud M5X0.8	2	2	2	
19	AA 1015 97	Oil cooler bracket	1	1	1	
20	39 0291 15	Hex nut	2	2	2	
21	AA 1016 28	Bracket for oil cool pipe mtg.	1	1	1	
22	39 1672 04	Bolt flange	1	1	1	
23	DK 1012 77	Bracket upper (oil cooler pipe)	1	1	1	
24	DK 1012 78	Bracket lower (oil cooler pipe)	1	1	1	
25	39 2345 01	Bolt flanged	1	1	1	

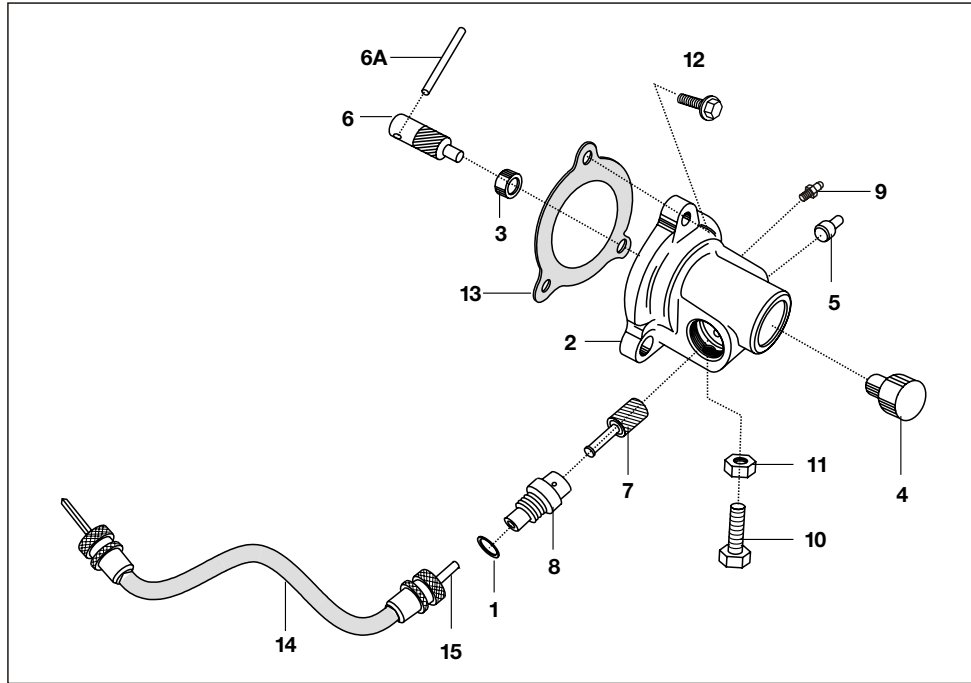

No.	Part No.	Description	Qty/Veh.			Remarks
			PET	CNG	LPG	
1	39 1587 21	'O' ring	1	1	1	
2	AA 1310 25	Fare meter housing assly	1	1	1	Includes item 3, 4 & 5
3	24 1310 07	Plastic bush	1	1	1	
4	24 1310 08	Plug	1	1	1	
5	03 1701 09	Pin	1	1	1	
6	24 1310 02	Fare meter pinion	1	1	1	
6A	24 1310 03	Wire	1	1	1	
7	24 1302 09	Fare meter gear	1	1	1	
8	24 1302 14	Bush	1	1	1	
9	23 1613 05	Grease nipple	1	1	1	
10	39 0897 04	Hex bolt	1	1	1	
11	39 0292 15	Hex nut	1	1	1	
12	59 0400 29	Hex bolt flange type	3	3	3	
13	AA 1310 04	Gasket	1	1	1	
14	AA 2510 01	Fare meter cable comp.	1	1	1	
15	AA 2510 03	Inner cable (Fare meter)	1	1	1	

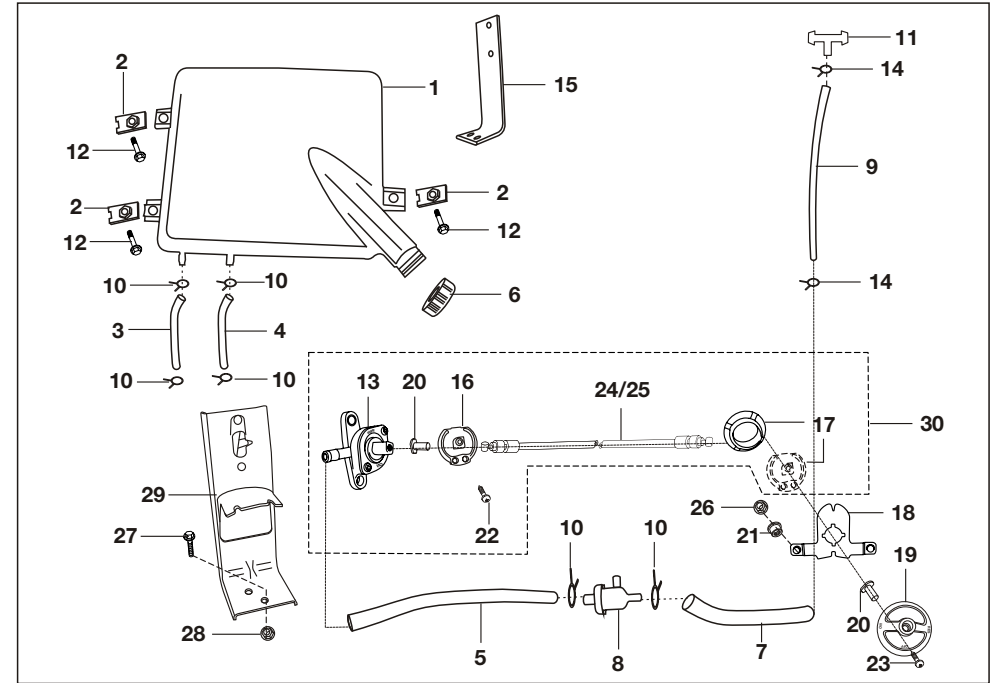

No.	Part No.	Description	Qty/Veh.			Remarks
			PET	CNG	LPG	
1	24 1411 49	Fuel tank plastic	1	--	--	
2	24 1612 97	Clip nut	3	--	--	
3	24 1411 38	Fuel pipe tank to cock (blue)	1	--	--	
4	24 1411 39	Fuel pipe tank to cock (gray)	1	--	--	
5	24 1411 40	Fuel tube cock to filter	1	--	--	
6	DZ 1410 76	Cap fuel tank	1	--	--	
7	AA 1410 59	Fuel tube filter to carbu.	1	--	--	
8	24 1216 52	Fuel filter	1	--	--	
8A	24 1411 09	Fuel Filter	1	--	--	
9	24 1411 15	Breather tube	1	--	--	
10	33 1410 07	Clamp	3	--	--	
10A	33 1410 08	Clamp	3	--	--	
11	BA 1220 05	T joint	1	--	--	
12	39 1556 04	Bolts for fuel tank mtg.	3	--	--	
13	24 1411 30	Fuel cock assly.	1	--	--	
14	BA 1220 03	Fuel pipe clip	4	--	--	
15	24 1411 31	Bracket fuel tank mtg	1	--	--	

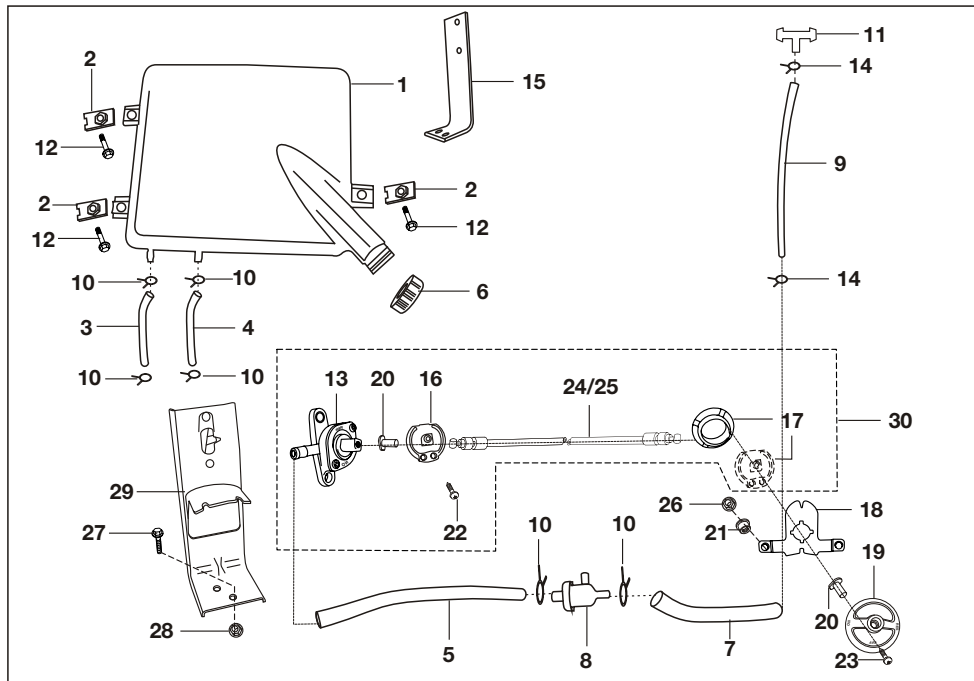

No.	Part No.	Description	Qty/Veh.			Remarks
			PET	CNG	LPG	
16	24 1411 32	Pulley tap side	1	--	--	
17	24 1411 33	Pulley Knob side	1	--	--	
18	24 1411 36	Bracket fuel knob mounting	1	--	--	
19	24 1411 37	Knob fuel tap operation	1	--	--	
20	24 1411 34	Insert for knob mounting	2	--	--	
21	24 1411 35	Spacer for knob mounting	2	--	--	
22	39 0009 01	Screw pan cross	1	--	--	
23	39 0921 01	Screw pan cross M4	1	--	--	
24	24 1911 36	Cable fuel cock operating - Grey	1	--	--	
25	24 1911 37	Cable fuel cock operating - Black	1	--	--	
26	39 2711 15	Flange nut	2	--	--	
27	39 1673 04	Flange bolt	2	--	--	
28	39 0798 15	Flange nut	2	--	--	
29	24 1613 24	Bracket fuel cock mounting	1	--	--	
30	24 1411 48	Fuel Cock with Caldes	1	--	--	

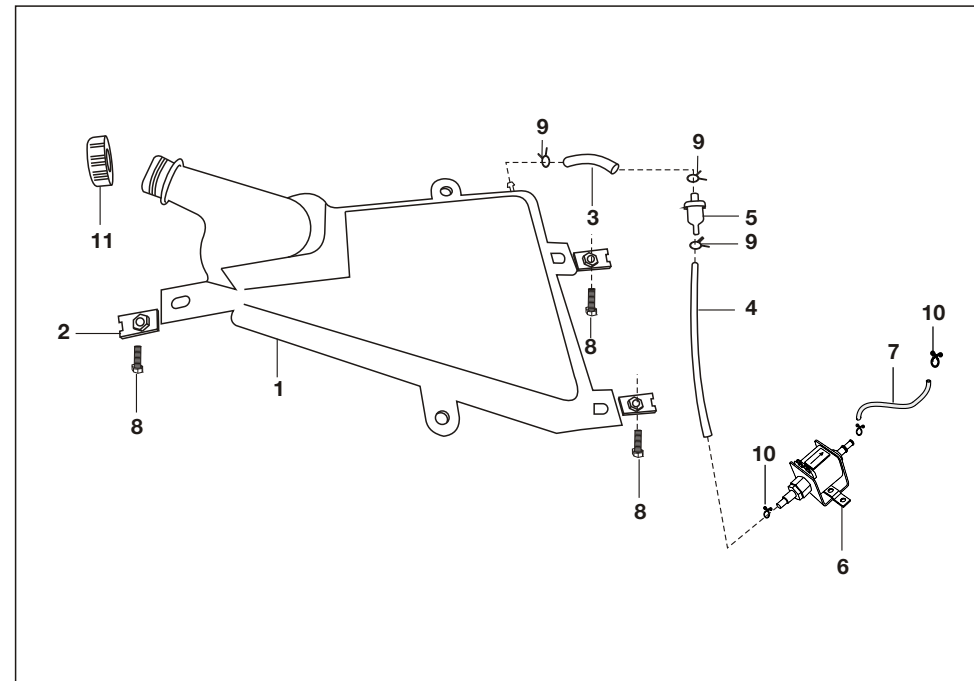

No.	Part No.	Description	Qty/Veh.			Remarks
			PET	CNG	LPG	
1	24 1410 94	Tank fuel 3 lit	--	1	1	
2	24 1612 67	Clip nut	--	3	3	
3	AM 1410 04	Fuel tube tank to filter	--	1	1	
4	24 1411 25	Fuel tube filter to solenoid	--	1	1	
5	24 1216 52	Fuel filter	--	1	1	
6	RA 4026 01	Petrol solenoid	--	1	--	
	24 1216 56	Petrol solenoid	--	--	1	
7	AA 1410 57	Fuel pipe solenoid to carb.	--	1	1	
8	39 1556 04	Bolt hex head flanged	--	3	3	
9	33 1410 07	Clamp	--	3	3	
10	33 1410 08	Clamp	--	3	3	
11	CS 1410 06	Cap fuel tank	--	1	1	
12	CS 1410 05	Washer Cap Fuel Tank	--	1	1	N.I.

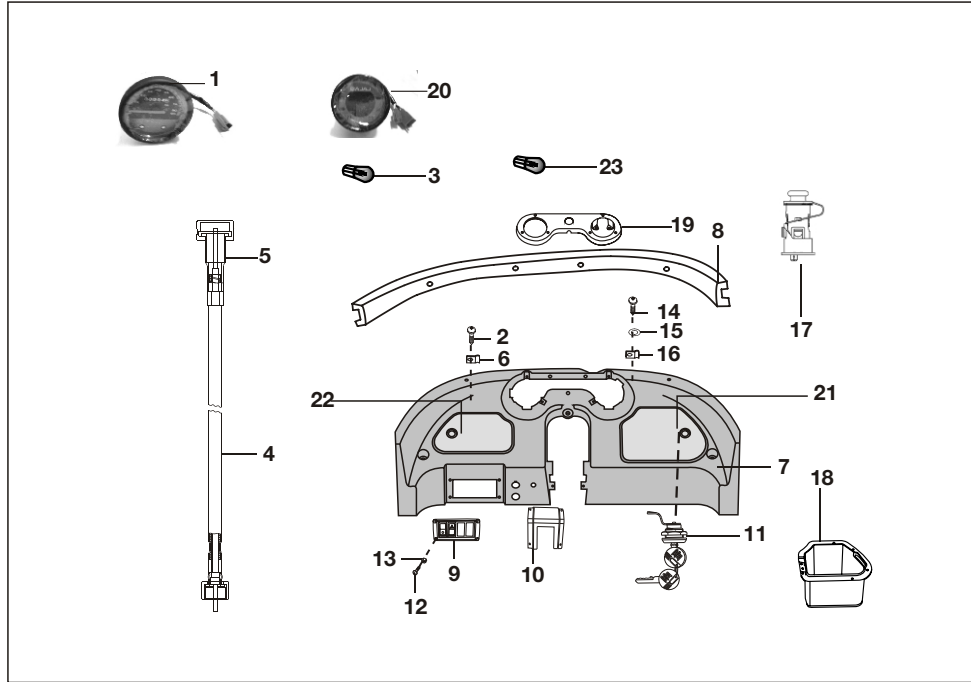

No.	Part No.	Description	Qty/Veh.			Remarks
			PET	CNG	LPG	
1	AL 1910 43	Speedometer complete	1	1	1	
2	59 0100 07	Screw	3	3	3	
3	CM 2010 54	Lamp 12V 3W	4	4	4	
4	AA 1910 71	Assly Speedo Cable	1	1	1	
5	AA 1910 80	Speedo cable inner	1	1	1	
6	CE 1810 15	Clip Nut	15	15	15	
7	24 1613 67	Dashboard assly plastic	1	1	1	
8	AL 1613 85	Upper Trim	1	1	1	
9	24 1613 73	Switch cover	1	1	1	
10	24 1613 71	Cover middle portion	1	1	1	
11	AL 1613 62	Lock Stereo lid	2	2	2	
12	39 0663 01	Sloted ch head screw	4	4	4	
13	39 0291 15	Hexagon nut	4	4	4	
14	39 0012 01	Cheese head screw	16	16	16	
15	39 0242 11	Plain washer	26	26	26	For mtg. of Dash Board

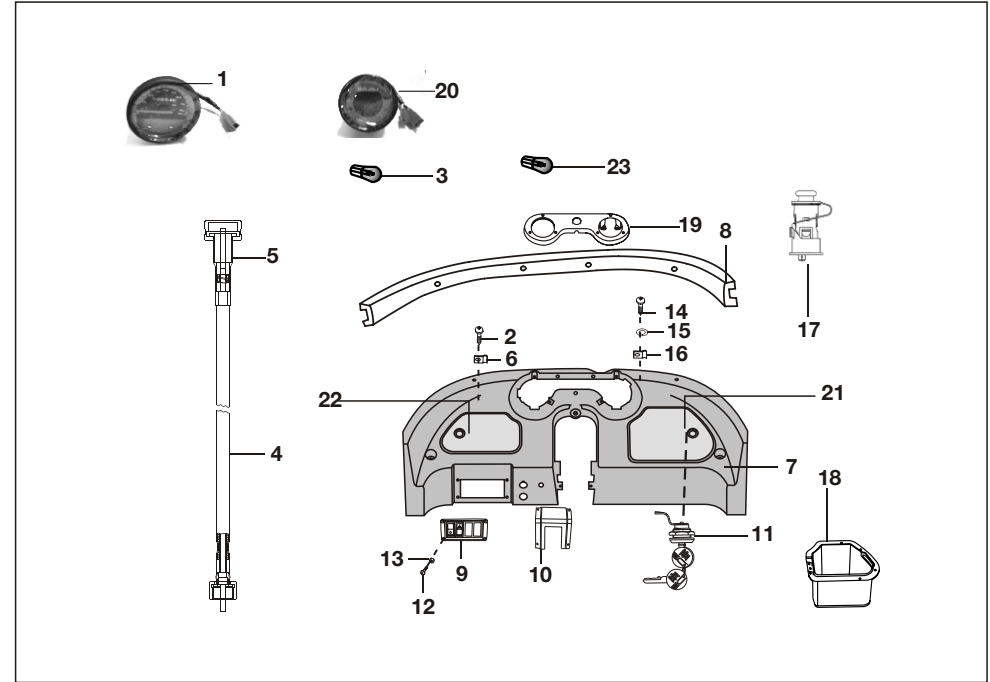

No.	Part No.	Description	Qty/Veh.			Remarks
			PET	CNG	LPG	
16	35 1610 60	Clip nut	8	8	8	
17	AL 2011 00	Mobile charger	1	1	1	
18	24 1613 68	Tool Box Right Side	1	1	1	
19	AL 1614 98	Cover Speedo Meter	1	1	1	
20	AF 2011 44	Indicator Assembly RH	1	1	--	
	AM 2010 63	Indicator Assembly RH	--	--	1	
21	24 1613 70	Tool box lid RH	1	1	1	
22	24 1613 69	Tool box lid LH	1	1	1	
23	DH 1910 37	Lamp 12V 3W	2	2	2	
24	AL 2010 31	Switch 2 Position	1	--	--	N.I.

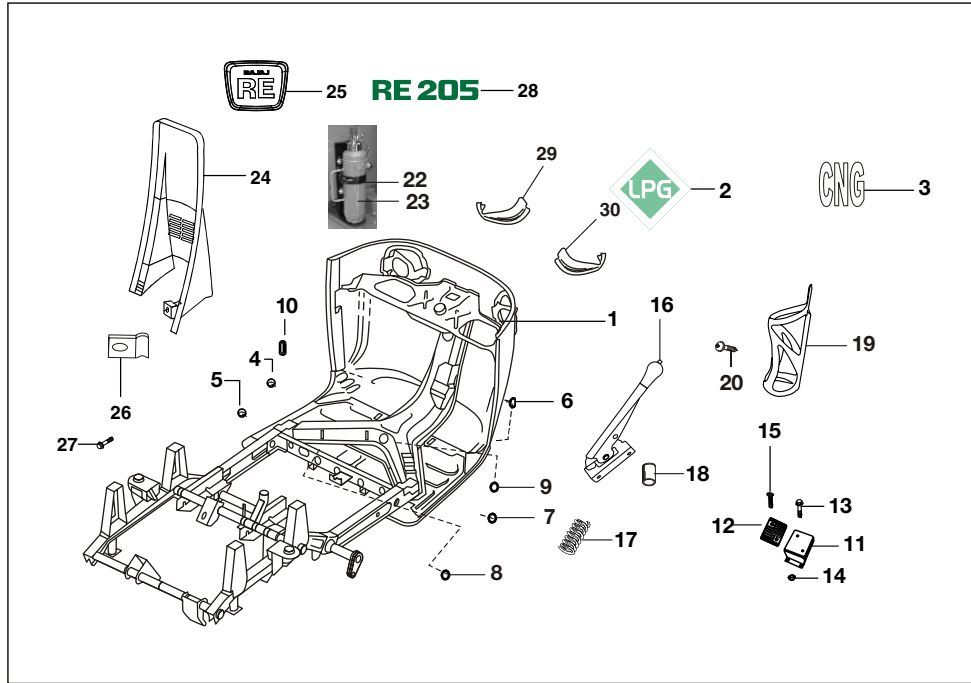

No.	Part No.	Description	Qty/Veh.			Remarks
			PET	CNG	LPG	
1	52 AA03 23	Assly. Bare Chassis	1	--	--	
	52 AF00 83	Bare Chassis Complete	--	1	1	
2	AM 2310 36	LPG Lable	--	1	--	
3	AF 2311 59	CNG Lable	--	--	1	
4	22 1611 95	Grommet	1	1	1	
5	39 2373 23	Grommet	1	1	1	
6	22 2001 61	Grommet	2	2	2	
7	39 2508 23	Grommet	1	1	1	
8	39 23 7423	Grommet	2	2	2	
9	24 1902 24	Grommet	1	1	1	
10	24 1810 50	Lock Set	1	--	--	
	24 1018 53	Lock Set	--	1	1	(N.I.)
11	24 1613 90	Rest Heel	1	1	1	
12	AL 1511 68	Pad heel rest	1	1	1	
13	39 1773 04	Flange bolt	4	4	4	For mtg heel rest
14	39 2484 15	Flange nut	4	4	4	For mtg heel rest
15	19 1611 51	Plug Fixing	4	4	4	

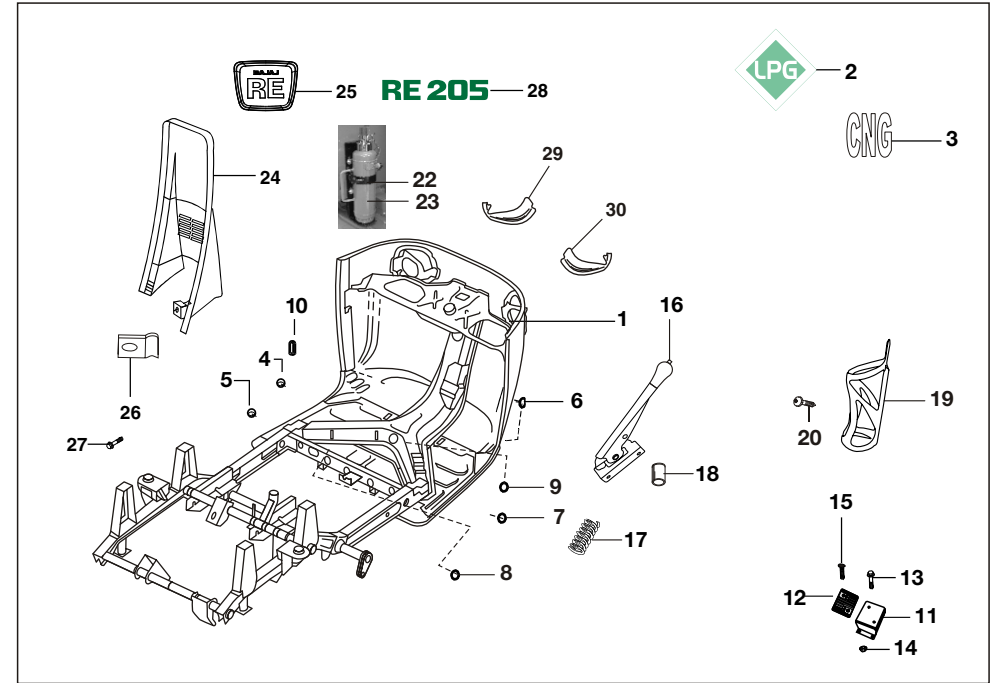

No.	Part No.	Description	Qty/Veh.			Remarks
			PET	CNG	LPG	
16	AZ 1610 00	Reserve Lever	1	1	1	
17	AZ 1610 01	Reserve spring	1	1	1	
18	AP 1610 35	Bush	1	1	1	
19	24 1614 46	Water bottle holder	1	1	1	
20	39 1076 01	Screw	2	2	2	
21	24 1614 24	Matting front	1	1	1	N.I.
22	AS 2200 01	Bracket for fire extinguisher	--	1	1	
23	AF 2210 01	Fire extinguisher	1	1	1	
24	24 1614 83	Cover assly. steering	1	1	1	
25	BG 2330 02	Emblem Bajaj	1	1	1	
26	CB 1611 05	Clip Nut	1	1	1	
27	39 1771 02	Screw M5x16	1	1	1	
28	AA 2312 09	Lable RE 205	1	1	1	
29	AP 1610 80	Flap Assly LH	1	1	1	W.e.f. 08.05.2011
30	AP 1610 82	Flap Assly RH	1	1	1	W.e.f. 08.05.2011

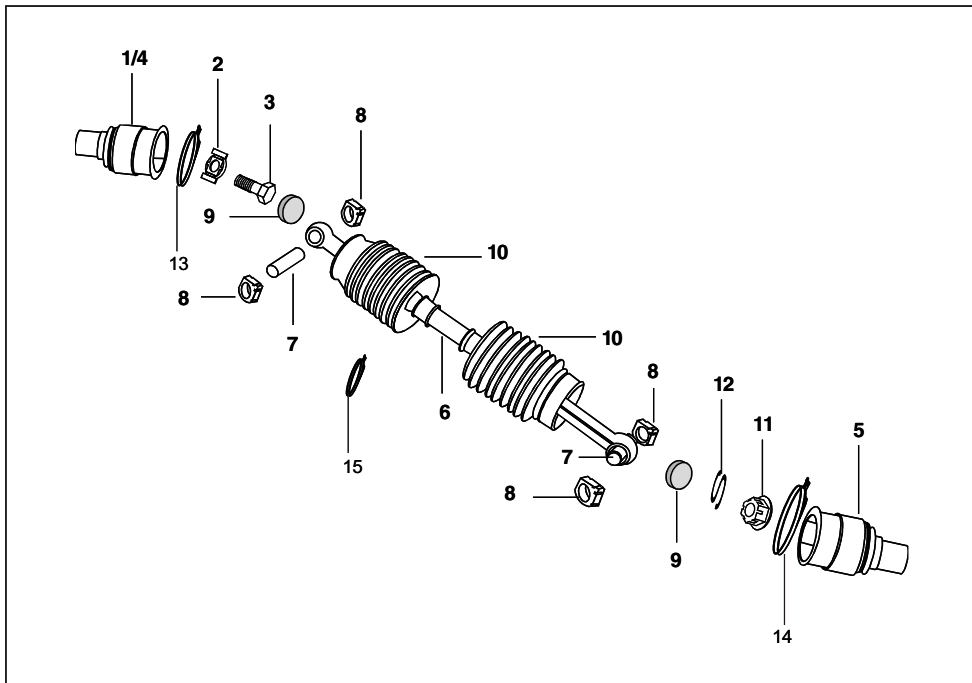

No.	Part No.	Description	Qty/Veh.			Remarks
			PET	CNG	LPG	
1	BA 1321 71	Flange assly(Satellite gear)	1	1	1	
2	24 1710 14	Lock washer assembly	2	2	2	
3	39 0119 04	Bolt	2	2	2	
4	BA 1321 72	Flange assly (diff. gear side)	1	1	1	
5	BA 1321 73	Flange assly (wheel side)	2	2	2	
6	BA 1322 42	Propeller shaft assly (LH)	1	1	1	Increased length
	BA 1321 12	Propeller shaft assly (LH)	1	1	1	
	BA 1322 39	Propeller shaft assly (RH)	1	1	1	Increased length
	BA 1321 11	Propeller shaft assly (RH)	1	1	1	
7	24 1704 25	Pin for propeller shaft	4	4	4	
8	AL 1710 65	Slider block	8	8	8	(Kit no. 36AL0001 - Sr. No. 7,8)
9	24 1704 27	Rubber buffer	4	4	4	
10	24 1310 74	Rubber Bellow Propeller Shaft	3	3	3	
10A	AA 1310 24	Rubber Bellow Deferential Flange	1	1	1	N.I.
11	39 1182 15	Nut	2	2	2	
12	24 1710 66	Spring clip	2	2	2	
13	BB 1310 24	Clamp-2	2	2	2	For differential sidde
14	BB 1310 40	Hose clamp	2	2	2	For Wheel side
15	BB 1311 50	Clamp - 3	4	4	4	

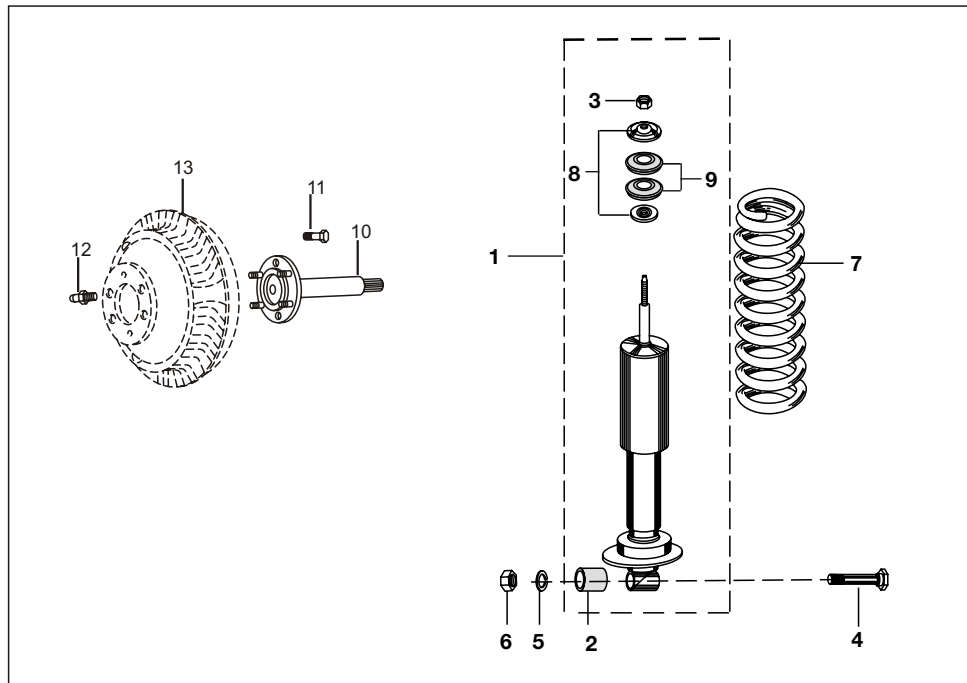

No.	Part No.	Description	Qty/Veh.			Remarks
			PET	CNG	LPG	
1	24 1710 94	Rear shock absorber	2	--	--	
	BA 1710 09	Rear shock absorber	--	2	2	
2	24 1710 49	Mounting rubber with sleeve	2	2	2	
3	39 0467 15	Hexagon nut	2	2	2	
4	24 1705 07	Bolt for shock absorber	2	2	2	
5	39 1827 12	Spring washer	2	2	2	
6	39 0467 15	Nut	2	2	2	
7	BA 1710 05	Rear suspension spring	--	2	2	
	24 1705 08	Rear suspension spring	2	--	--	
8	24 1705 05	Cup washer top side	4	4	4	
9	24 1710 55	Rubber bush	4	4	4	
10	24 1711 18	Rear Axle assly.	2	2	2	
11	22 1704 34	Bolt for rear axle	4	4	4	
12	24 1710 75	Grease nipple	2	2	2	
13	22 1511 06	Brake drum rear	2	2	2	

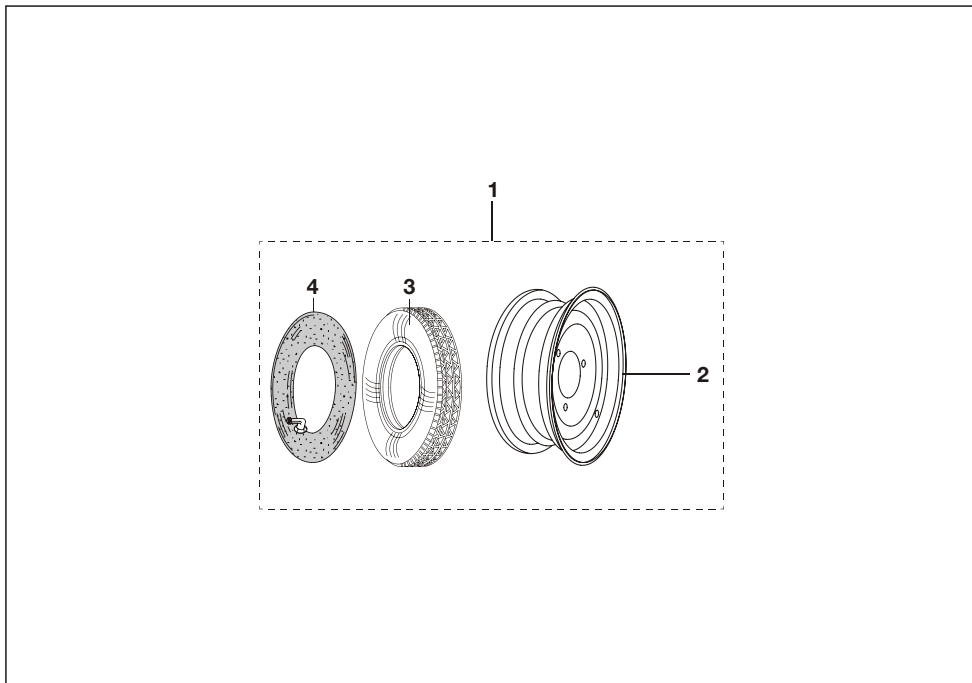

No.	Part No.	Description	Qty/Veh.			Remarks
			PET	CNG	LPG	
1	22 1510 44	Wheel Comp.	4	4	4	Not to service
2	24 1511 10	Wheel rim assly	4	4	4	w/o tube tyre
3	21 1503 07	Tyre 4.00 x 8"	4	4	4	Not to service
4	21 1503 06	Tube for tyre	4	4	4	Not to service

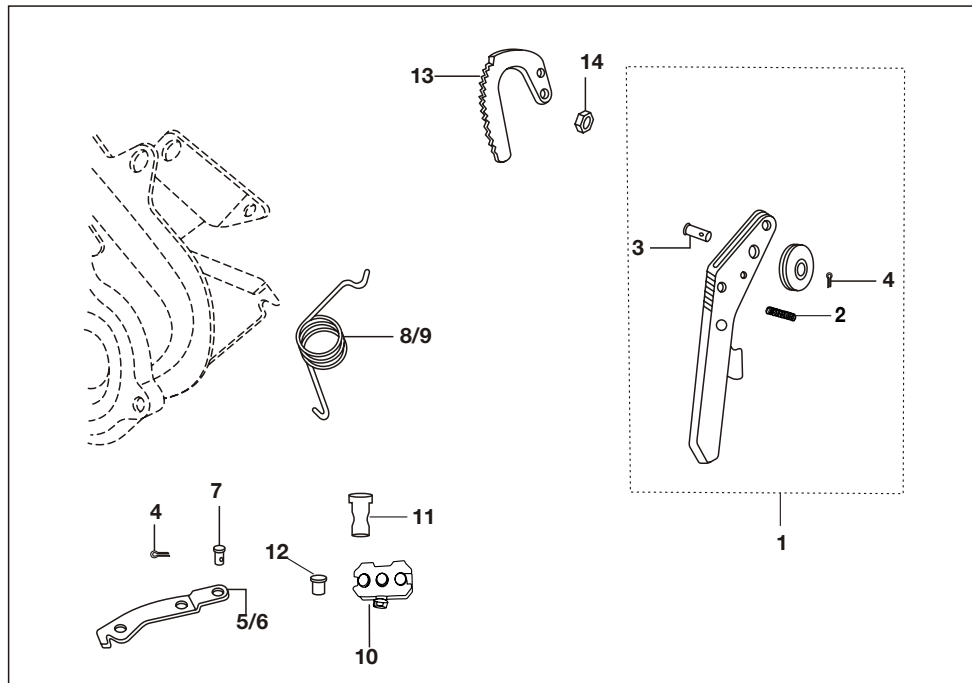

No.	Part No.	Description	Qty/Veh.			Remarks
			PET	CNG	LPG	
1	24 1510 61	Hand brake comp.	1	1	1	
2	22 1505 24	Spring	1	1	1	
3	21 1504 20	Fork pin	1	1	1	
4	24 1511 47	Split pin	2	2	2	
5	24 1511 54	Hand brake lever RH	1	1	1	
6	24 1511 45	Hand brake lever LH	1	1	1	
7	24 1511 46	Pin pivot	1	1	1	
8	24 1505 06	Return spring RH	1	1	1	
9	24 1505 07	Return spring LH	1	1	1	
10	24 1510 67	Bracket Rear Cable Guide	1	1	1	
11	24 1510 68	Pin Rear Cable Guide	1	1	1	
12	24 1510 69	Spacer	1	1	1	
13	22 1505 07	Ratchet	1	1	1	
14	39 0694 15	Nut	1	1	1	

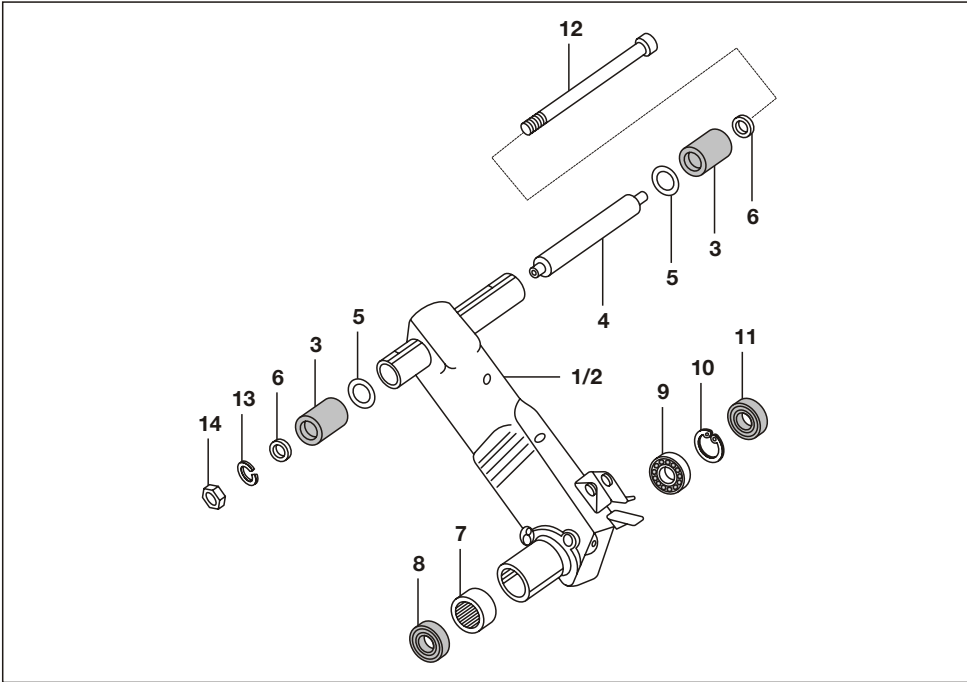

No.	Part No.	Description	Qty/Veh.			Remarks
			PET	CNG	LPG	
1	24 1711 20	Trailing arm assembly LH	1	1	1	
	AA 1710 15	Trailing arm assembly LH	1	1	1	
2	24 1711 21	Trailing arm assembly RH	1	1	1	
	AA 1710 17	Trailing arm assembly RH	1	1	1	
3	AA 1710 06	Silent bush	4	4	4	
4	AA 1710 07	Distance piece assly	2	2	2	
5	AA 1710 09	Spacer sintered	4	4	4	
6	AA 1710 08	Washer	4	4	4	
7	59 2000 12	Needle bearing	1	1	1	
8	22 1710 07	Oil seal	2	2	2	
9	01 1003 42	Bearing	2	2	2	
10	39 0342 17	Circlip	2	2	2	
11	24 1710 24	Oil seal	2	2	2	
12	AA 1710 11	Pivot pin assembly	2	2	2	
13	39 0269 12	Spring washer	2	2	2	
14	39 0303 15	Nut	2	2	2	

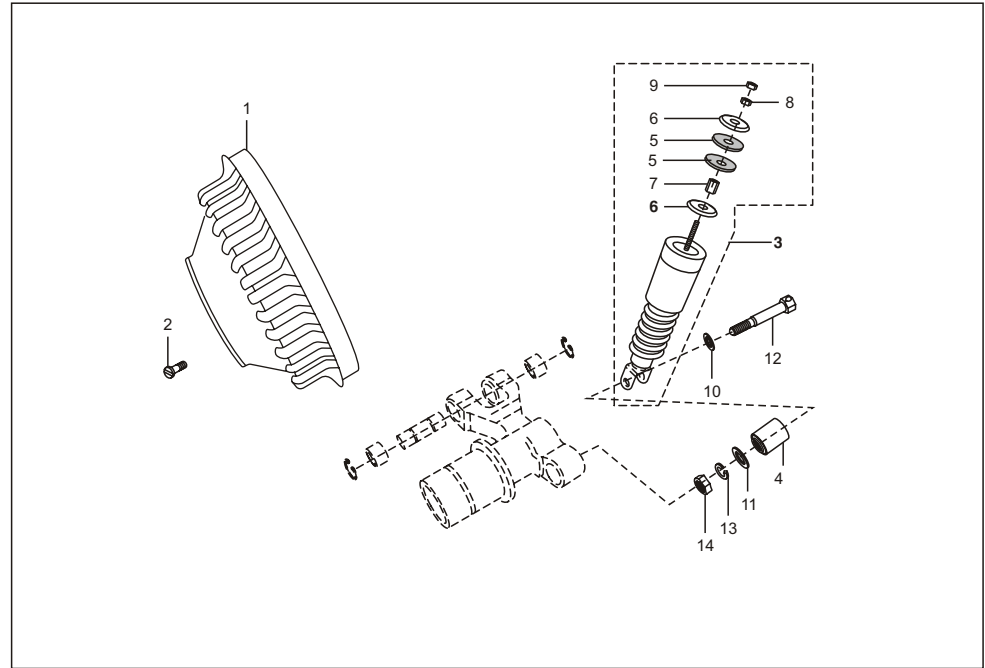

No.	Part No.	Description	Qty/Veh.			Remarks
			PTE	CNG	LPG	
1	22 1511 06	Brake drum (C. I.)	1	1	1	
2	39 0001 01	Slot csk hd screw	2	2	2	
3	24 1711 37	Front shock absorber	1	1	1	
	AB 1710 44	Front shock absorber	1	1	1	From Chs. no. UWM97636
4	AB 1710 16	Bush	1	1	1	
5	AB 1710 13	Top rubber bush	2	2	2	
6	AB 1710 14	Locating cup rubber bush	2	2	2	
7	AB 1710 15	Spacer nut spring cup	1	1	1	
8	39 0295 15	Hexagon nut	1	1	1	
9	39 0301 15	Hexagon nut	1	1	1	
10	39 0543 11	Plain washer	1	1	1	
11	39 1054 11	Plain washer	2	2	2	
12	AB 1710 31	Shoulder bolt	1	1	1	
13	39 0789 12	Washer spring	1	1	1	
14	39 0296 15	Hexagon nut	1	1	1	

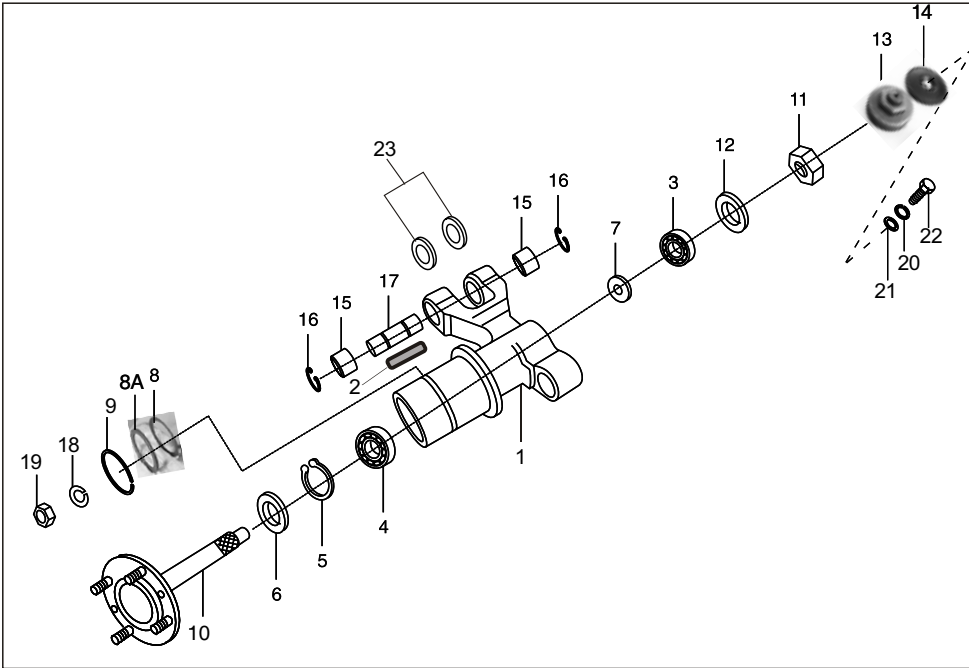

No.	Part No.	Description	Qty/Veh.			Remarks
			PET	CNG	LPG	
1	24 1711 36	Front wheel hub assly.	1	1	1	
2	03 1701 09	Pin	1	1	1	
3	39 2550 20	Ball Bearing	1	1	1	
4	39 2362 20	Ball Bearing	1	1	1	
5	39 0342 17	Internal circlip	1	1	1	
6	22 1701 15	Oil Seal	1	1	1	
7	22 1701 17	Spacer	1	1	1	
8	AB 1710 32	Belleville washer	1	1	1	
8A	AB 1710 33	Spacer- Brake panel	1	1	1	
9	39 2357 17	External circlip	1	1	1	
10	AB 1710 34	FR wheel axle assly	1	1	1	
11	01 1701 19	Nut	1	1	1	
12	22 1701 18	Spacer	1	1	1	
13	AB 1710 22	Grease cup nut	1	1	1	
14	AB 1710 23	Cap-FR wheel hub	1	1	1	
15	AB 1710 20	Needle bush	2	2	2	

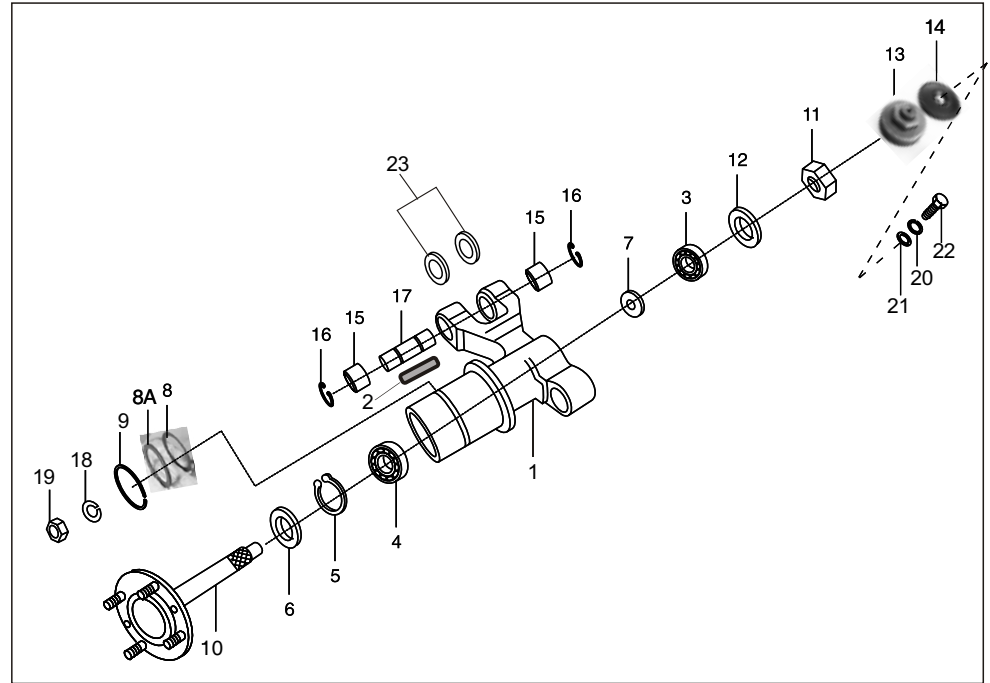

No.	Part No.	Description	Qty/Veh.			Remarks
			PET	CNG	LPG	
16	39 2444 17	Internal circlip	2	2	2	
17	24 1711 29	Pivot pin fr wh hub	1	1	1	
18	39 1828 12	Spring washer	4	4	4	
19	39 0694 15	Hex nut	4	4	4	
20	39 0262 12	Spring washer	1	1	1	Cap mounting
21	39 0230 11	Plain washer	1	1	1	Cap mounting
22	39 0840 01	Screw	1	1	1	Cap mounting
23	AB 1710 37	Washer	2	2	2	
24	36 AB40 01	Kit bush pivot	1	1	1	N.I.
	36 2440 16	Kit Pivot pin with Bush (Increased length)	1	1	1	This kit includes bush needle and pin pivot
25	05 1903 02	Gear Assly. Nylon	1	1	1	N.I.

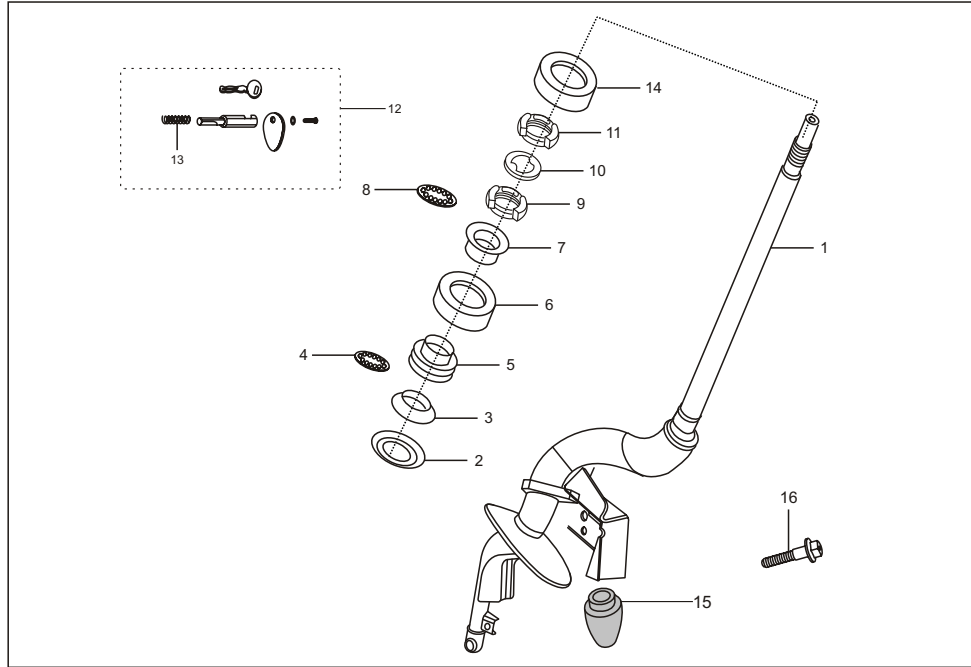

No.	Part No.	Description	Qty/Veh.			Remarks
			PTE	CNG	LPG	
1	24 1810 43	Steering column assembly	1	1	1	
2	24 1810 34	Dust cover bottom	1	1	1	
3	AB 1810 11	Bearing race -low inner	1	1	1	
4	AB 1810 12	Steel ball with cage lower	1	1	1	
5	AB 1810 33	Bearing race lower outer	1	1	1	
6	24 1810 33	Dust cover top bearing	1	1	1	
7	24 1810 46	Bearing race Upper inner	1	1	1	
8	AB 1810 17	Steel ball with nylon cage upper	1	1	1	
9	AB 1810 19	Bearing race-upper outer	1	1	1	
10	AB 1810 20	Spacer washer bearing	1	1	1	
11	AB 1810 21	Nut Lock ring	2	2	2	
12	24 1810 32	Steering lock with key	1	1	1	
13	06 1803 03	Spring	1	1	1	
14	24 1614 43	Dust cover	1	1	1	
15	22 1810 44	Buffer rubber	1	1	1	
16	24 1711 17	Bolt pre coated	1	1	1	

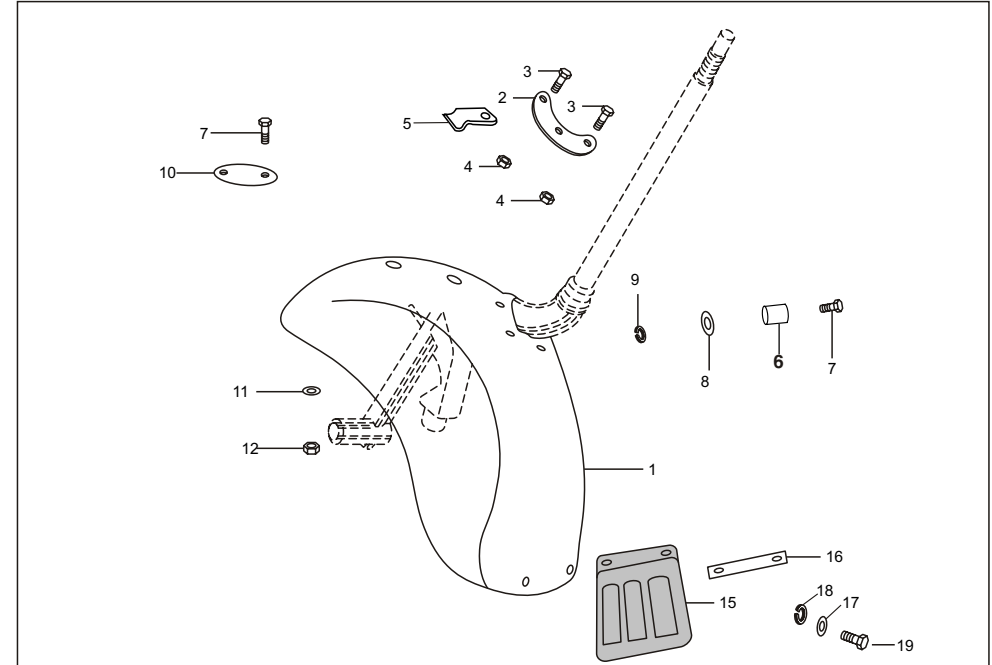

No.	Part No.	Description	Qty/Veh.			Remarks
			PET	CNG	LPG	
1	AA 1611 83	Front Mud Guard Assly.	1	1	1	
2	AB 1611 82	Check plate FR Mud Guard	1	1	1	
3	39 1856 04	Bolt	3	3	3	
4	39 0817 15	Hex nut	3	3	3	
5	AB 1611 59	Clip	1	1	1	
6	AB 1611 86	Spacer	1	1	1	
7	39 0412 04	Hex Nut	1	1	1	
8	39 1211 11	Plain washer	1	1	1	
9	39 0263 12	Spring washer	1	1	1	
10	AB 1611 83	Check Plate Assly	1	1	1	
11	39 0198 11	Plain Washer	1	1	1	
12	39 1353 15	Nylock Nut	1	1	1	
13	39 2373 23	Grommet	1	1	1	N.I.
14	24 1710 95	Plastic Spacer	1	1	1	N.I.
15	24 2301 85	Mud flap	1	1	1	
16	24 1611 76	Strip - Mud flap	1	1	1	
17	39 0198 11	Plain Washer	2	2	2	
18	39 1830 12	Spring Washer	2	2	2	
19	39 0071 04	Hex bolt	2	2	2	
20	AB 1610 93	Guide Flexible Hose	1	1	1	N.I.

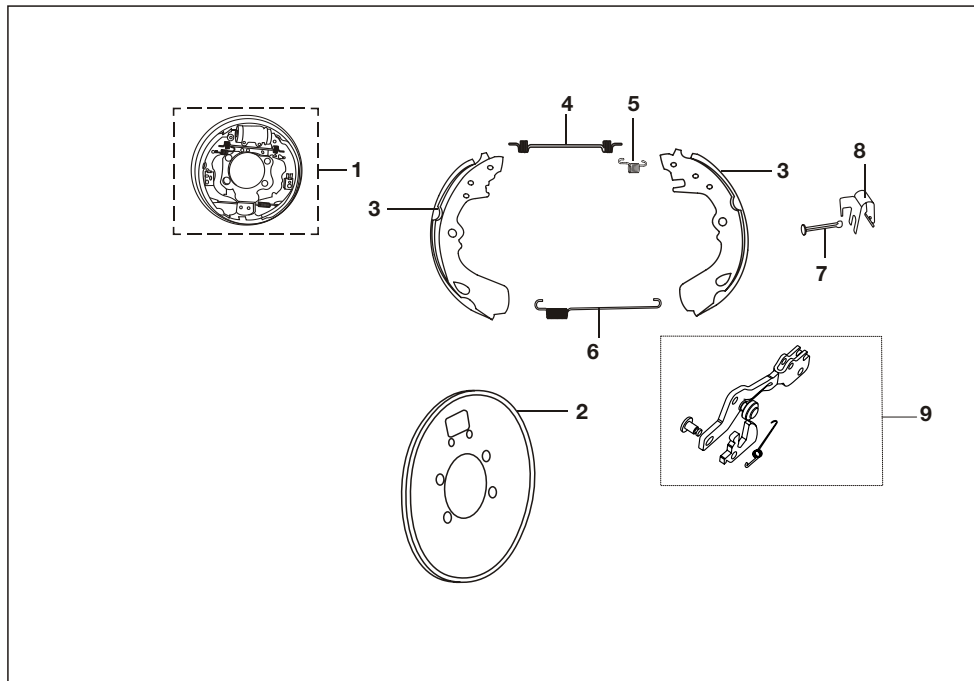

No.	Part No.	Description	Qty/Veh.			Remarks
			PET	CNG	LPG	
1	AP 1510 30	Panel assly. front	1	1	1	
	24 1511 19	Panel assly LH	1	1	1	
	24 1511 20	Panel assly RH	1	1	1	
2	AP 1510 17	Back panel assly front	1	1	1	
	24 1511 74	Back plate assly. LH	1	1	1	
	24 1511 78	Back Plate assly. RH	1	1	1	
3	24 1511 71	Kit Shoe Brake	3	3	3	
	24 1511 33	Spring main	3	3	3	
	24 1511 34	Spring strut LH holding	3	3	3	
6	24 1511 35	Spring shoe holding	3	3	3	
7	24 1511 37	Pin pivot shoe	6	6	6	
8	24 1511 38	Spring shoe clamping	6	6	6	
9	24 1511 69	Strut assembly front Complete	1	1	1	
	24 1511 76	Strut assembly LH Complete	1	1	1	
	24 1511 80	Strut assembly RH Complete	1	1	1	

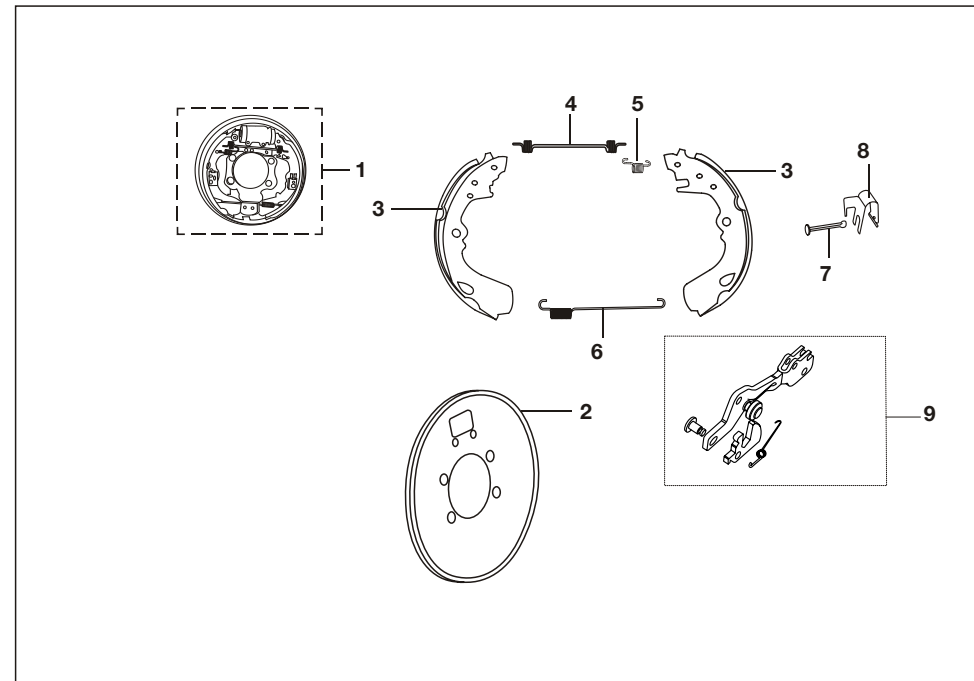

No.	Part No.	Description	Qty/Veh.			Remarks
			PET	CNG	LPG	
Kit Part Numbers						
10	24 1511 70	Ratchet kit (Fr. & LH)	1	1	1	
	24 1511 81	Ratchet kit (RH)	1	1	1	
11	24 1511 71	Brake shoe kit	1	1	1	
12	24 1511 72	Shoe clamp spring kit	1	1	1	
13	24 1511 73	Spring kit (Common for Front & LH)	1	1	1	
	24 1511 82	Spring Kit RH	1	1	1	
14	24 1511 68	Auto Adjuster assly front	1	1	1	
	24 1511 75	Auto adjuster assly rear LH	1	1	1	
	24 1511 79	Auto adjuster assly rear RH	1	1	1	

Plate No. 42 : WHEEL CYLINDER (FRONT)

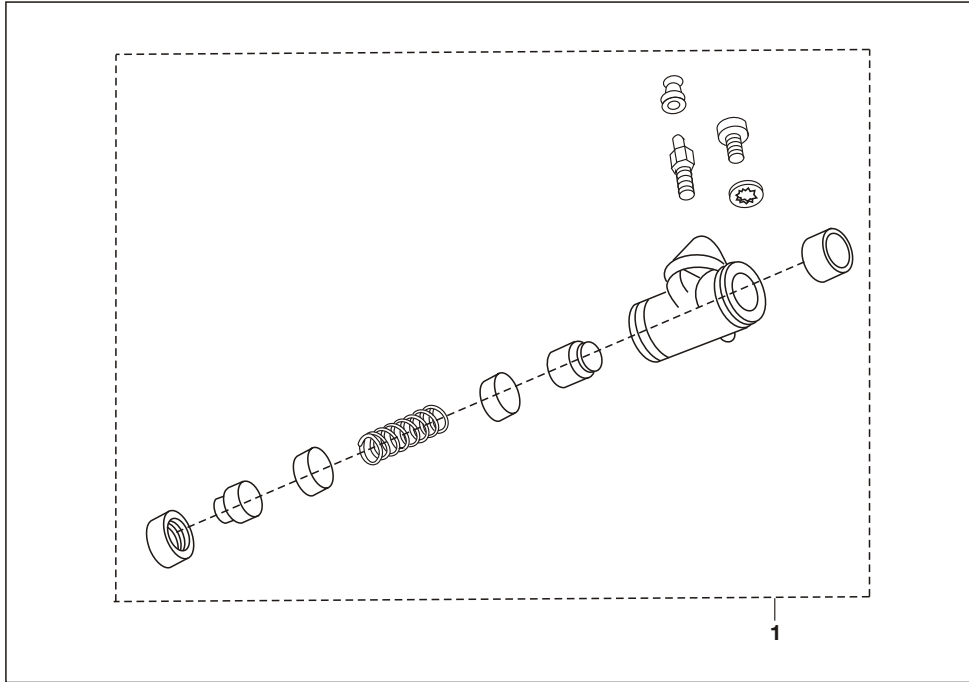

No.	Part No.	Description	Qty/Veh.			Remarks
			PET	CNG	LPG	
1	AB 1510 90	Cylinder assly. comp-Wheel Front	1	1	1	
2	24 1511 07	Major kit	1	1	1	N.I.
3	24 1511 08	Minor kit	1	1	1	N.I.

Plate No. 43 : HANDLE BAR ASSEMBLY

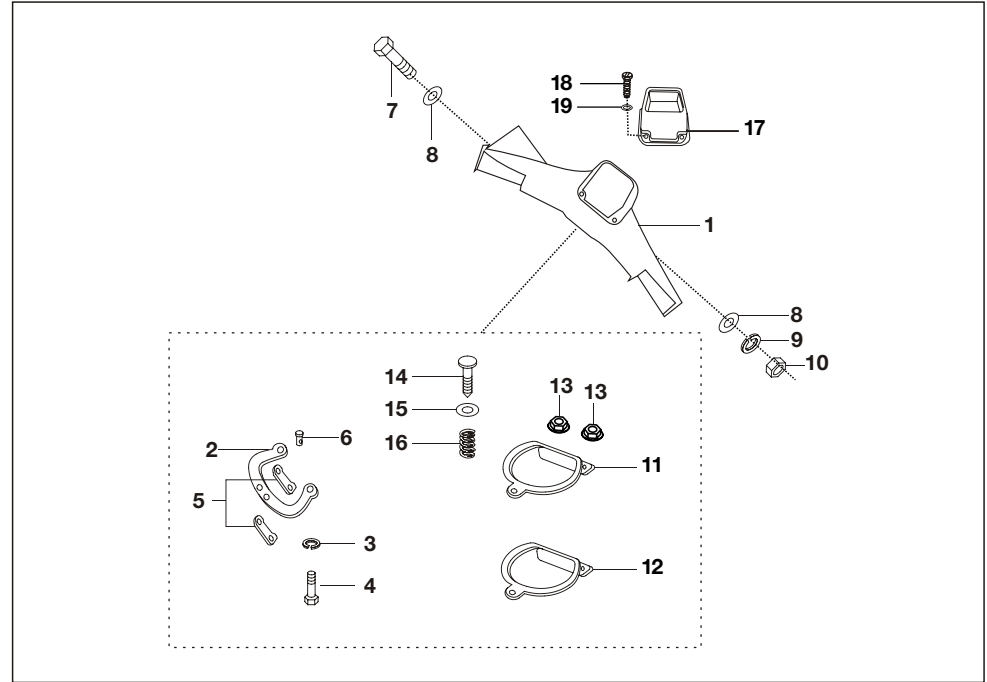

No.	Part No.	Description	Qty/Veh.			Remarks
			PET	CNG	LPG	
1	AP 1610 48	Handle Bar Body	1	1	1	
2	22 1810 19	Steering lock plate	1	1	1	
3	39 1830 12	Spring washer	2	2	2	
4	39 1379 04	Hex head screw	2	2	2	
5	21 1802 07	Lining -Steering lock plate	2	2	2	
6	39 0192 10	Eyelet rivet	2	2	2	
7	39 1377 04	Hex. bolt with collar	1	1	1	
8	39 0201 11	Plain washer	2	2	2	
9	39 1829 12	Spring washer	1	1	1	
10	39 0296 15	Hex nut	1	1	1	
11	AB 1810 22	Lower plate assly	1	1	1	
12	AB 1810 23	Upper plate assembly	1	1	1	
13	39 2295 15	Flange nut	2	2	2	
14	21 1803 07	Knob	1	1	1	
15	39 0198 11	Plain washer	1	1	1	

Plate No. 43 : HANDLE BAR ASSEMBLY

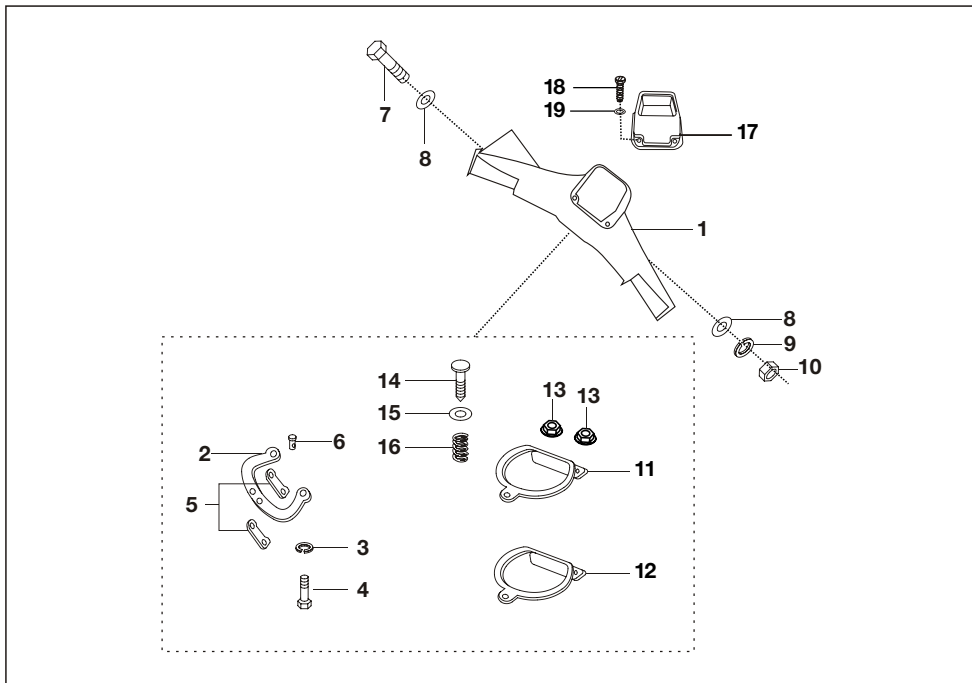

No.	Part No.	Description	Qty/Veh.			Remarks
			PET	CNG	LPG	
16	21 1803 08	Spring	1	1	1	
17	AP 1610 47	Handle bar top cover	1	1	1	
18	KU BC04 10	Screw	3	3	3	
19	39 2451 11	Plain Washer	3	3	3	

Plate No. 44 : HANDLE BAR SLEEVES

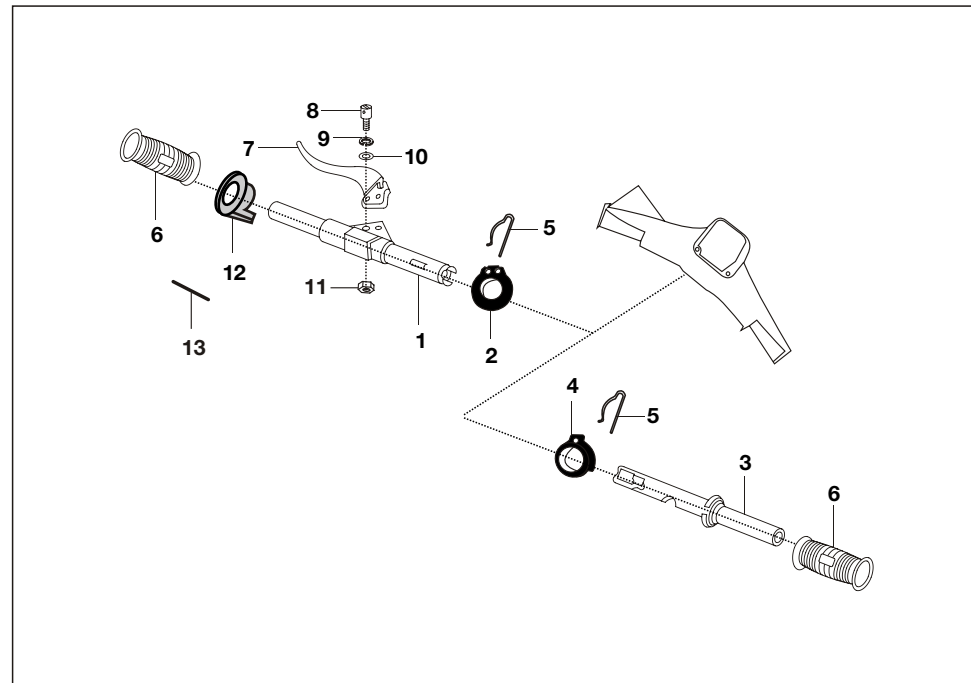

No.	Part No.	Description	Qty/Veh.			Remarks
			PET	CNG	LPG	
1	24 1910 96	Tube assembly gear control	1	1	1	
2	24 1911 00	Pulley gear control	1	1	1	
3	24 1910 98	Tube assy. comp. - throtl.	1	1	1	
4	24 1911 01	Pulley gas control	1	1	1	
5	CM 1910 49	Spring clip	1	1	1	For fitment of pulley control
6	06 1910 89	Hand grip	2	2	2	
7	AA 1910 32	Clutch lever	1	1	1	
8	24 1911 05	Special screw	1	1	1	
9	01 1902 05	Spring washer	1	1	1	
10	03 1902 06	Plain washer	1	1	1	
11	39 0326 15	Nylock nut	1	1	1	
12	24 1910 99	Ring gear indicator	1	1	1	
13	LH C000 01	Spring clip	1	1	1	

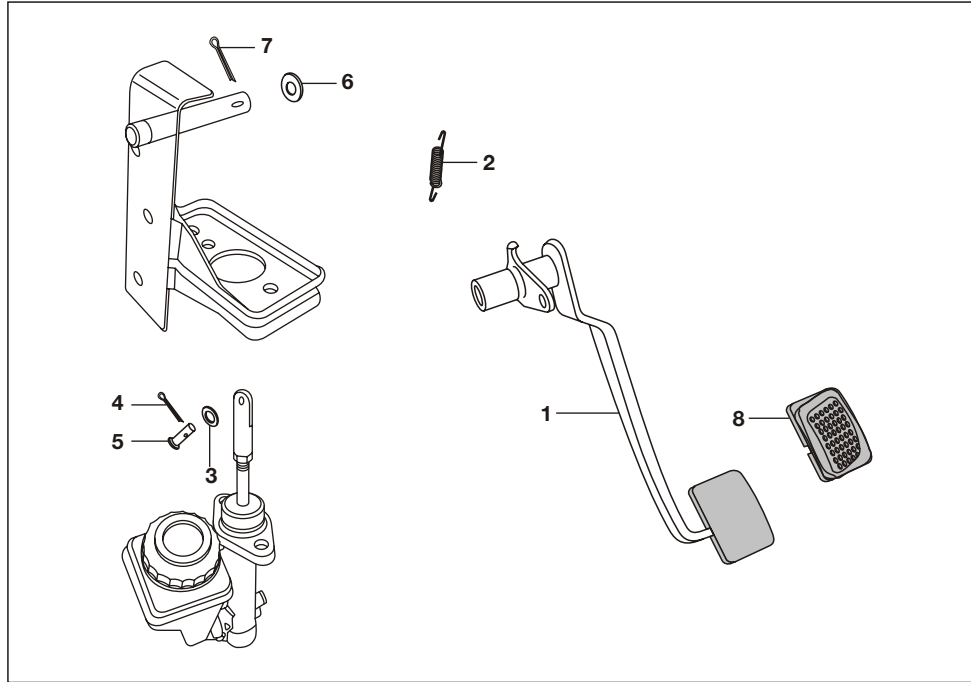

No.	Part No.	Description	Qty/Veh.			Remarks
			PET	CNG	LPG	
1	AB 1511 26	Brake pedal assembly	1	1	1	
	AP 1510 29	Brake Pedal Assly side Mtg	1	1	1	
2	AB 1510 14	Spring brake pedal retainer	1	1	1	
3	39 0208 11	Plain washer	2	2	2	
4	39 0147 08	Split pin	1	1	1	
5	39 1702 07	Clevis pin with head	1	1	1	
6	39 0199 11	Plain washer	1	1	1	
7	39 0146 08	Split pin	1	1	1	
8	BA 1910 29	Pad Brake pedal	1	1	1	

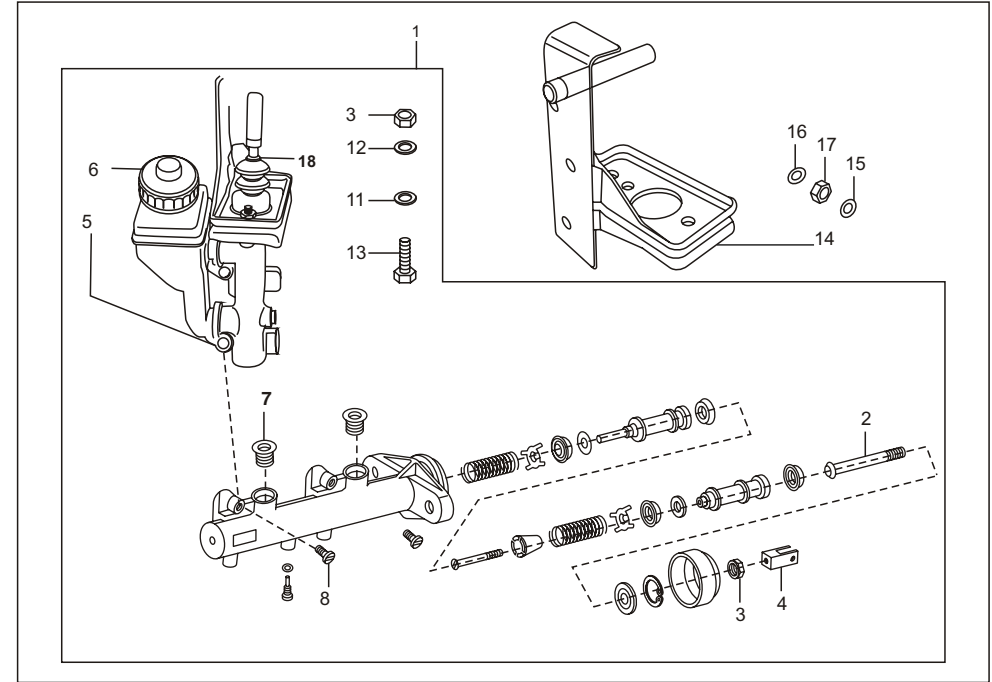

No.	Part No.	Description	Qty/Veh.			Remarks
			PET	CNG	LPG	
1	AB 1510 63	TMC comp with oil container	1	1	1	KBX make
	24 1511 55	TMC comp with oil container	1	1	1	Endurance make
2	AB 1510 69	Push rod complete	1	1	1	For AB151063
	24 1510 87	Push rod complete	1	1	1	For 24151155
3	39 0289 15	Nut Hexagon M8 x 1.25	3	3	3	
	24 1510 94	Hexagon nut	3	3	3	For 24151155
4	AB 1510 07	Fork brake actuation	1	1	1	For AB151063
	24 1510 90	Fork rod push	1	1	1	For 24151155
5	AB 1511 04	Oil container with cap	1	1	1	For AB151063
	AB 1510 54	Oil container with cap	1	1	1	For 24151155
6	AB 1511 05	Cap br. oil reservoir	1	1	1	For AB151063
	AB 1510 72	Cap br. oil reservoir	1	1	1	For 24151155
7	AB 1510 71	Grommet oil reservoir	2	2	2	For AB151063
8	39 0761 01	Screw pan cross	2	2	2	For AB151063
	24 1510 93	Screw reservoir mtg.	2	2	2	For 24151155
9	AB 1510 73	Major kit	1	1	1	For Ab151063 N.I.
	24 1510 97	Major kit	1	1	1	For 24151155 N.I.
10	AB 1510 74	Minor kit	1	1	1	For Ab151063 N.I.
	24 1510 98	Minor kit	1	1	1	For 24151155 N.I.

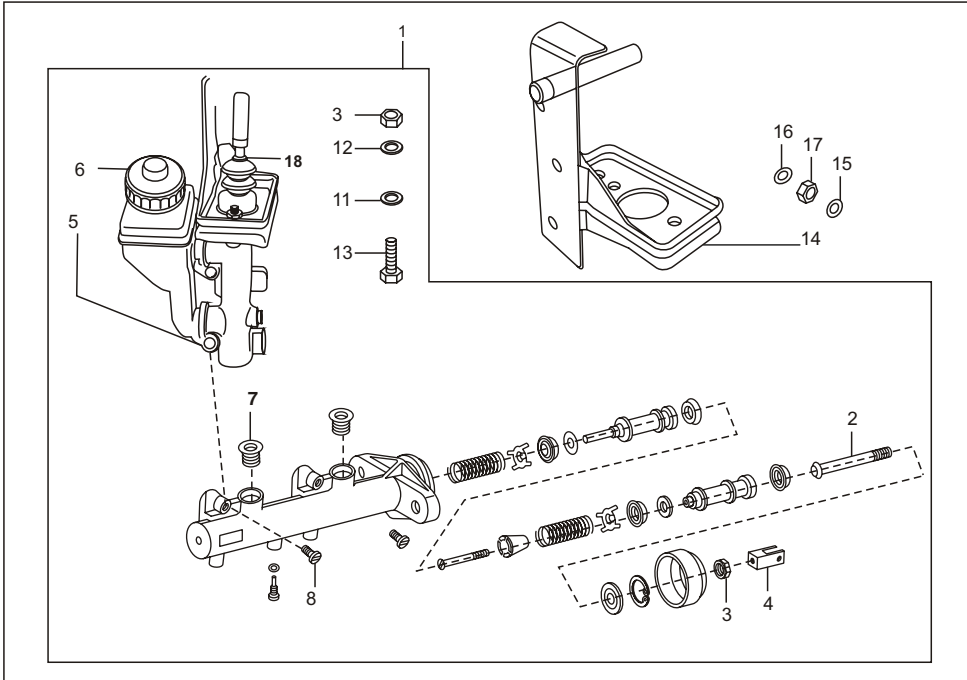

No.	Part No.	Description	Qty/Veh.			Remarks
			PET	CNG	LPG	
11	39 1224 11	Plain washer	2	2	2	
12	39 1582 11	Plain washer	2	2	2	
13	39 1389 04	Hexagon bolt	2	2	2	For AB151063
	24 1510 95	Hexagon bolt	2	2	2	For 24151155
14	BA 1611 34	Bracket master cylinder mtg.	1	1	1	
15	39 1211 11	Washer Plain	3	3	3	
16	39 0265 12	Plain washer	3	3	3	
17	39 0310 15	Hex nut	3	3	3	
18	24 1510 79	Boot ring	1	1	1	For 24151155

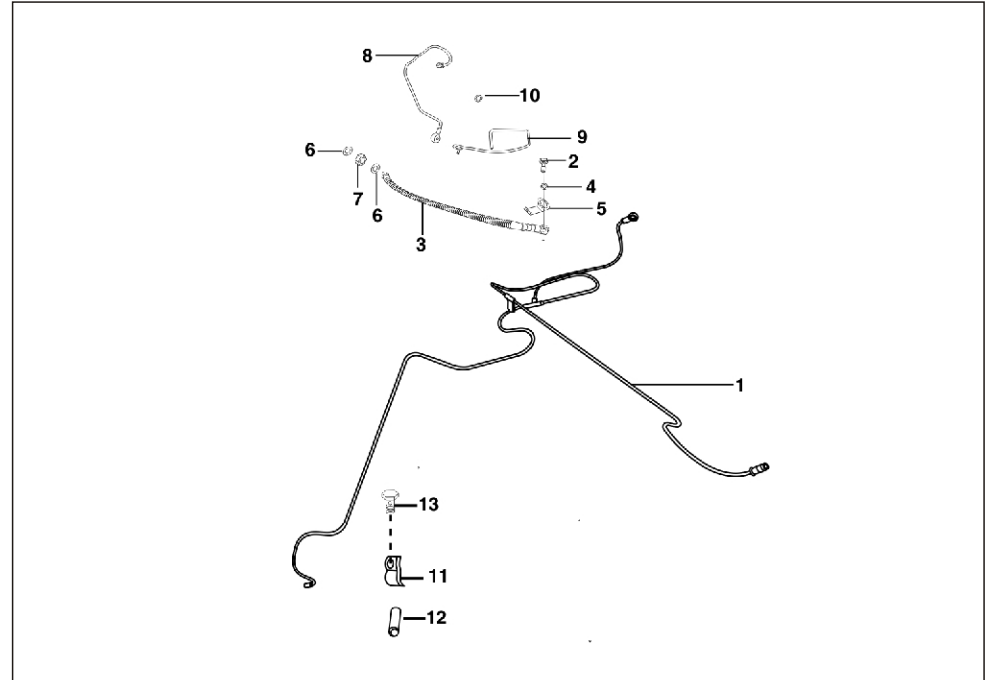

No.	Part No.	Description	Qty/Veh.			Remarks
			PET	CNG	LPG	
1	AA 1510 36	Single piece brake pipe	1	--	--	
	AF 1510 05	Single piece brake pipe	--	1	1	
2	AB 1510 49	bolt Banjo	1	1	1	
3	AB 1510 48	Flexible brake front	1	1	1	
4	39 1663 11	Plain washer	1	1	1	
5	AB 1510 51	Lock clip banjo bolt	1	1	1	
6	39 1663 11	Plain washer	2	2	2	
7	39 1753 15	Hexagon nut	1	1	1	
8	AB 1510 52	Brake pipe assly front	1	1	1	
9	DD 1610 13	Guide flexible hose	1	1	1	
10	21 1504 22	Packing	2	2	2	
11	24 1504 06	Clamp for sleeve	2	2	2	
12	24 1504 07	Sleeve	2	2	2	
13	22 1504 35	Hex bolt	2	2	2	
14	BG 1138 04	Clamp for Brake Pipe	1	1	1	From 28-10-2010

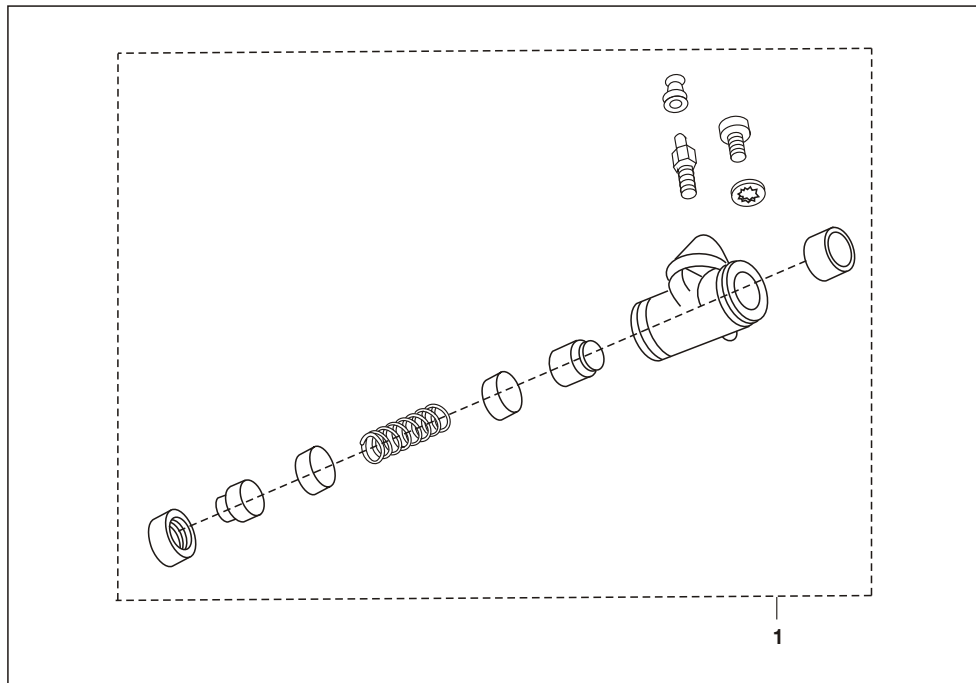

No.	Part No.	Description	Qty/Veh.			Remarks
			PET	CNG	LPG	
1	AB 1510 91	Cyl. Assly. Comp. Wh. RR	1	1	1	
2	24 1511 13	Major kit	1	1	1	N.I
3	24 1511 14	Minor kit	1	1	1	N.I

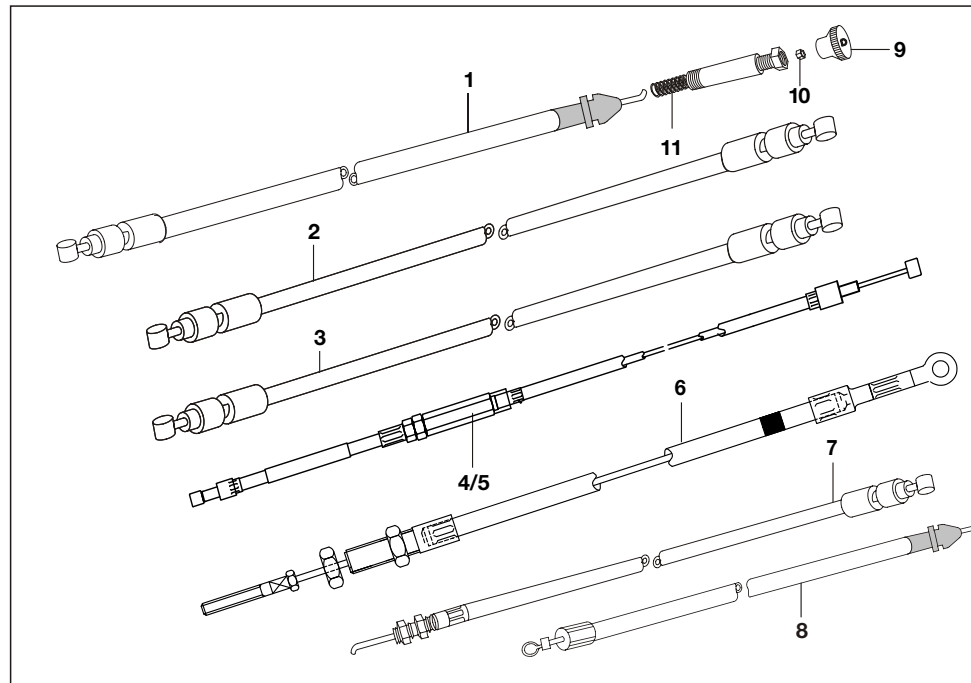

No.	Part No.	Description	Qty/Veh.			Remarks
			PET	CNG	LPG	
1	AF 1910 07	Choke cable comp	1	1	1	
2	AF 1910 05	Acceleration cable assly.	1	1	1	
3	AA 1910 77	Clutch Cable assly.	1	1	1.	
4	BA 1910 51	Gear Cable assly.	1	1	1	White
5	BA 1910 52	Gear Cable assly.	1	1	1	Black
6	BG 1318 02	Cable Assly. H/Br. Front	1	1	1	
7	24 1510 59	Cable Assly. H/Br. Rear LH	1	1	1	
	24 1510 60	Cable Assly. H/Br. Rear RH	1	1	1	
8	AA 1910 68	Rev. Cable assly.	1	1	1	
9	AL 1910 39	Knob	1	1	1	
10	39 0291 15	Nut	1	1	1	
11	AL 1910 26	Release Spring	1	1	1	

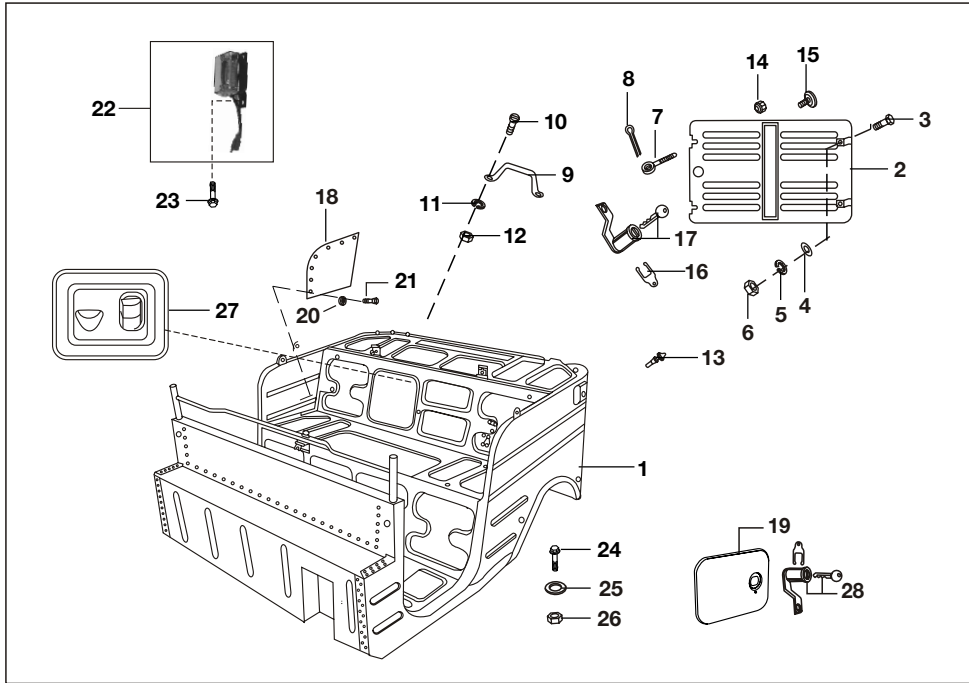

No.	Part No.	Description	Qty/Veh.			Remarks
			PET	CNG	LPG	
1	52 AA03 10	Body assembly complete (ED Coated)	1	--	--	
	52 AF00 84	Body assembly complete (ED Coated)	--	1	1	
2	BA 2310 58	Rear door assembly	1	1	1	
3	39 0096 04	Bolt	2	2	2	
4	39 0199 11	Plain washer	2	2	2	
5	39 1825 12	Spring Washer	2	2	2	
6	39 0293 15	Hexagon nut	2	2	2	
7	01 1401 16	Tie rod	2	2	2	
8	39 0147 08	Split pin	2	2	2	
9	22 2301 40	Handle	2	2	2	
10	39 0044 01	Screw	4	4	4	
11	39 1830 12	Spring washer	4	4	4	
12	39 0291 15	Hexagon nut	4	4	4	
13	24 2301 98	Rubber pad	4	4	4	
14	24 2312 45	Knob for rear door	2	2	2	
15	24 2301 76	Knob complete	1	1	1	

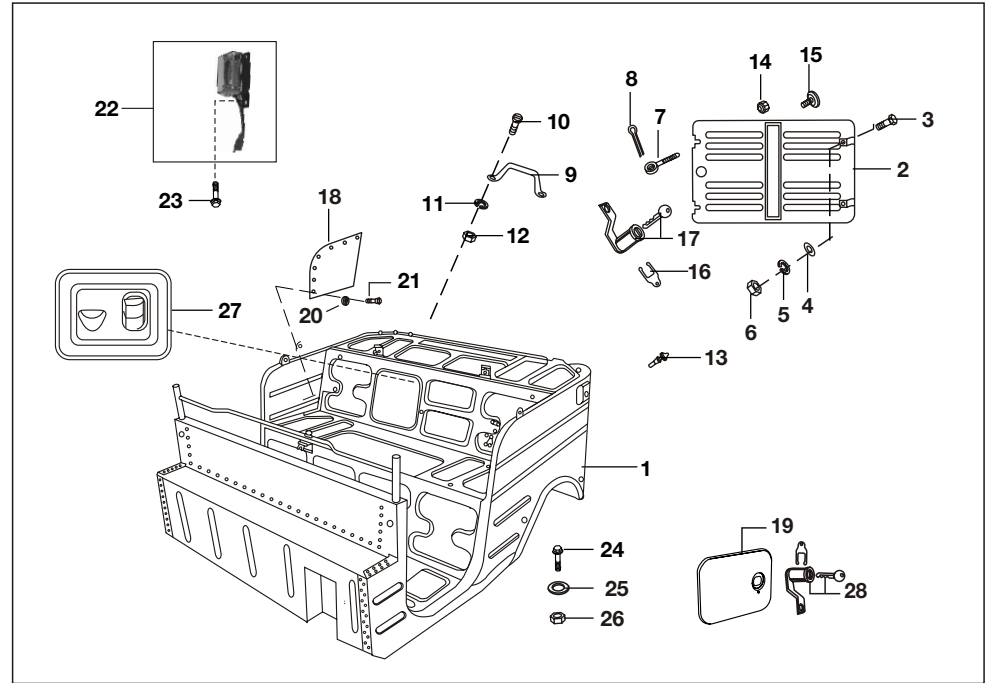

No.	Part No.	Description	Qty/Veh.			Remarks
			PET	CNG	LPG	
16	01 1607 17	Lock clip	1	1	1	
17	24 2301 97	Lock for Door	1	1	1	
18	24 2314 99	Side panel cover	2	2	2	
19	AF 2310 73	Door assy. gas fill	--	1	1	
20	39 0365 13	Cup washer	12	12	12	
21	39 0364 02	Slotted pan he. tapping screw	12	12	12	
22	AF 2010 81	Engine Cabin light.	1	1	1	
23	39 2208 04	Flange bolt	2	2	2	
24	39 1681 04	Flange bolt	8	8	8	For Body mtg.
25	39 0230 11	Plain washer	8	8	8	For Body mtg.
26	39 2479 15	Flange nut	8	8	8	For Body mtg.
27	AP 2310 21	Plate assy air intake	1	1	1	
28	36 AA40 15	Kit Lock Fuel filling door with Key	1	1	1	
29	AA 2311 17	Door Assy. side filling	1	--	--	
30	24 2314 73	Matting Rear	1	1	1	N.I.

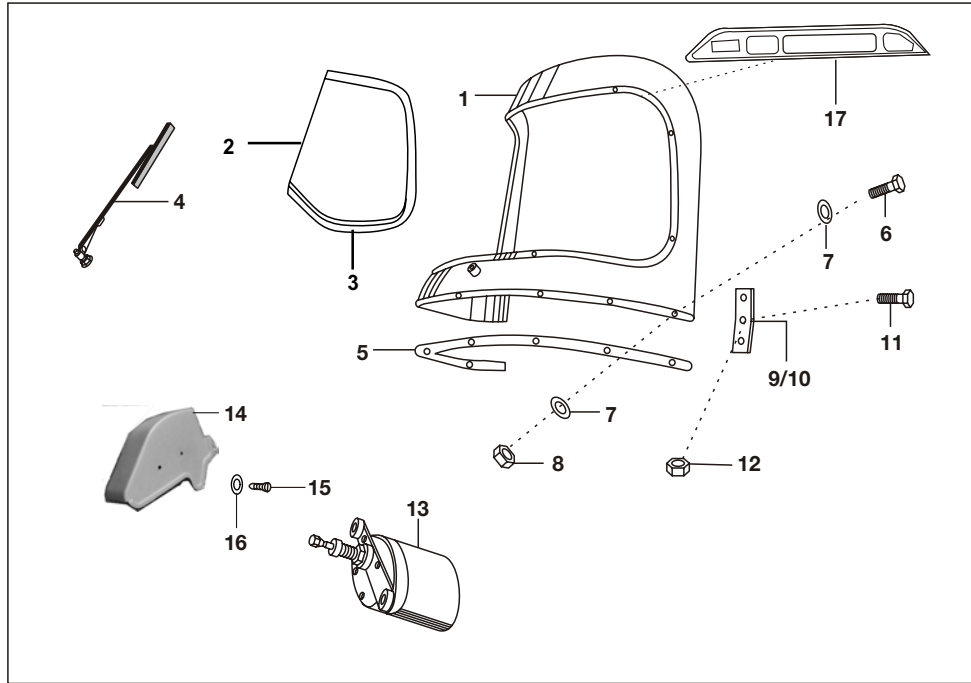

No.	Part No.	Description	Qty/Veh.			Remarks
			PET	CNG	LPG	
1	52 AL02 78	Wind shield assly	1	1	1	
2	AA 2310 22	Glass one piece (windshield)	1	1	1	Laminated
	AA 2312 10	Glass one piece (windshield)	1	1	1	Toughened
3	AA 2310 26	Rubber beading	1	1	1	
4	AL 2410 23	Wiper blade assly	1	1	1	
5	AL 2412 85	Packing for shield & wind shield	1	1	1	
6	39 0085 04	Bolt	9	9	9	
7	39 0258 11	Plain washer	18	18	18	
8	39 2484 15	Flange nut	9	9	9	
9	AB 2310 09	Joint plate LH	1	1	1	
10	AB 2310 08	Joint plate RH	1	1	1	
11	39 0071 04	Bolt hex head	4	4	4	
12	39 2484 15	Flanged nut	4	4	4	
13	AP 2010 57	Wiper Motor	1	1	1	Ref. Page No. 95 for Sub Parts
14	AL 1613 83	Cover Wiper Motor	1	1	1	
15	39 1698 01	Screw Pan Cross	2	2	2	
16	39 1501 11	Plain Washer	2	2	2	
17	24 1614 32	Assly Box Storage	1	1	1	

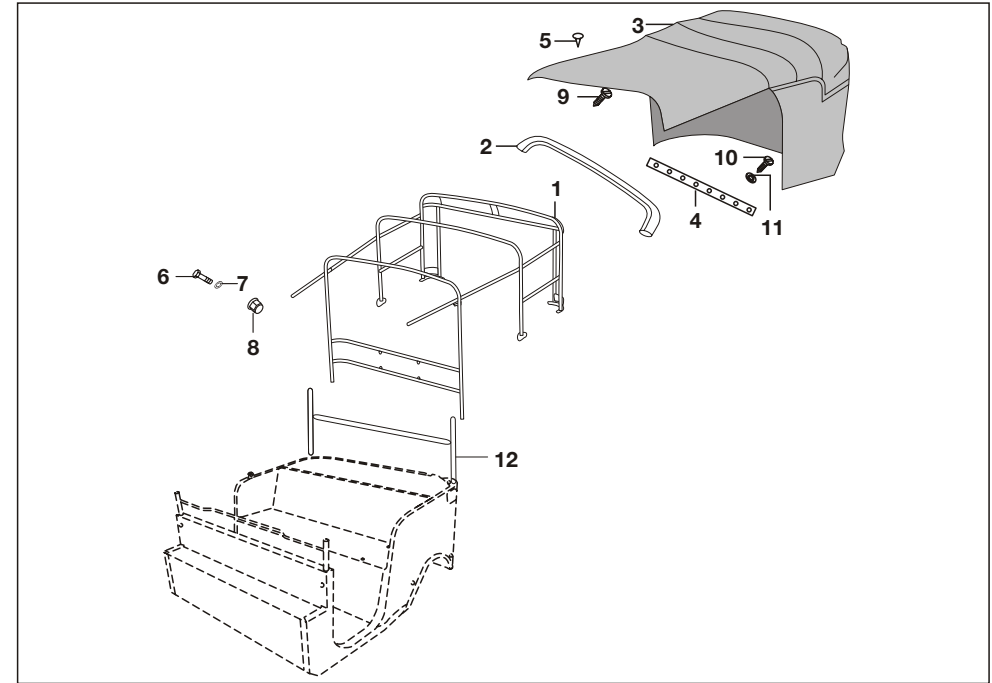

No.	Part No.	Description	Qty/Veh.			Remarks
			PET	CNG	LPG	
1	24 2304 01	Hood Frame Assembly	1	1	1	
2	22 2311 55	Hood stick assly	1	1	1	
3	24 2315 47	Hood complete Black	1	1	1	
	AA 2311 95	Hood complete White	1	1	1	
	AF 2311 56	Hood Complete Green	1	1	1	
4	24 2304 17	Strip al. hood fixing	1	1	1	
5	39 0371 18	Tekas	15	15	15	
6	39 1159 02	Screw slotted head	8	8	8	
7	01 1106 09	Plain washer	8	8	8	
8	39 0289 15	Nut Hexagon M8 x 1.25	8	8	8	
9	39 0372 16	Red Button	19	19	19	
10	39 0364 02	Screw	27	27	27	
11	39 0365 13	Washer cup	27	27	27	
12	24 2315 62	Tube assly cross bar	1	1	1	

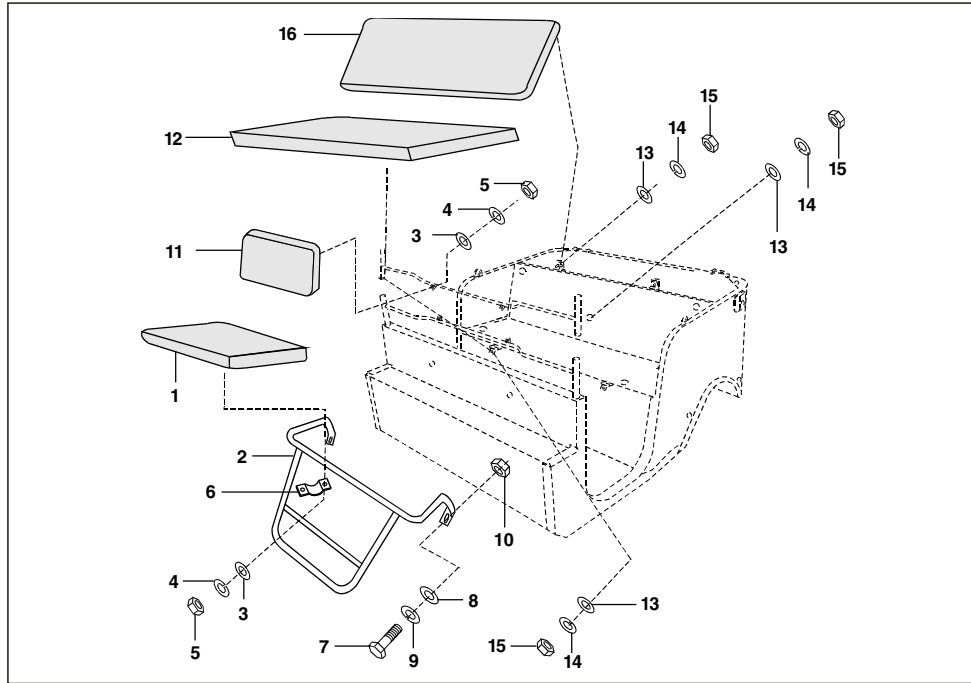

No.	Part No.	Description	Qty/Veh.			Remarks
			PET	CNG	LPG	
1	AA 2311 40	Driver seat assembly	1	1	1	
2	AP 1610 54	Frame assembly driver seat	1	1	1	
3	39 0197 11	Plain washer	8	8	8	
4	39 0790 12	Spring Washer	8	8	8	
5	39 0291 15	Hexagon nut	8	8	8	
6	24 2311 46	Clip	2	2	2	
7	39 0100 04	Bolt	2	2	2	
8	39 0230 11	Plain washer	2	2	2	
9	39 0265 12	Spring washer	2	2	2	
10	39 0289 15	Nut Hexagon M8 x 1.25	2	2	2	
11	AF 2310 78	Driver backrest assembly	1	1	1	
12	AF 2310 79	Passenger seat assembly	1	1	1	
13	39 0211 11	Plain washer	5	5	5	
14	39 1830 12	Spring washer	5	5	5	
15	39 0292 15	Hexagon nut	5	5	5	
16	AA 2311 41	Passenger Backrest	1	1	1	

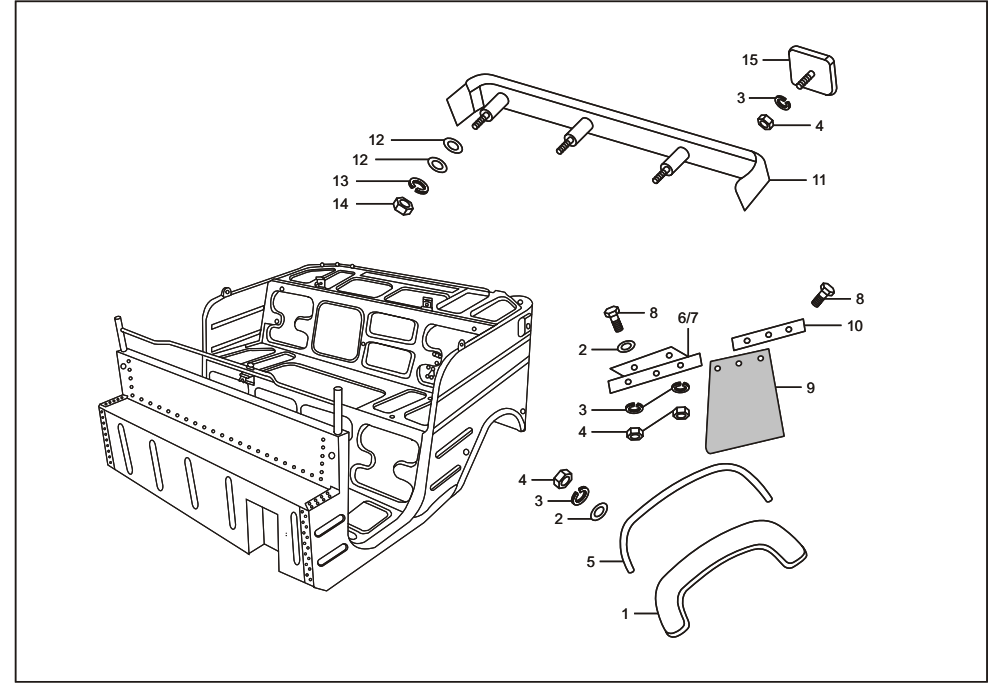

No.	Part No.	Description	Qty/Veh.			Remarks
			PET	CNG	LPG	
1	52 2100 40	Rear mudguard assly.	2	2	2	ED Coated
2	39 0197 11	Plain washer	12	12	12	
3	39 0790 12	Spring Washer	20	20	20	
4	39 0291 15	Hexagonal nut	20	20	20	
5	25 2310 64	Beading for rear mudguard	2	2	2	
6	24 2310 90	Angle L.H	1	1	1	
7	24 2310 91	Angle R.H	1	1	1	
8	39 1797 01	Screw Hex. Head M6	10	10	10	
9	24 2301 85	Mudflap	2	2	2	
10	24 2311 57	Strip RE mudguard flap	2	2	2	
11	52 2403 95	Bumper assly	1	1	1	Yellow Color
	52 2403 93	Bumper assly	1	1	1	Black Color
12	39 0230 11	Plain washer	6	6	6	
13	39 1828 12	Spring washer	3	3	3	
14	39 0289 15	Nut Hexagon M8 x 1.25	3	3	3	
15	AA 2011 48	Reflex reflector	2	2	2	

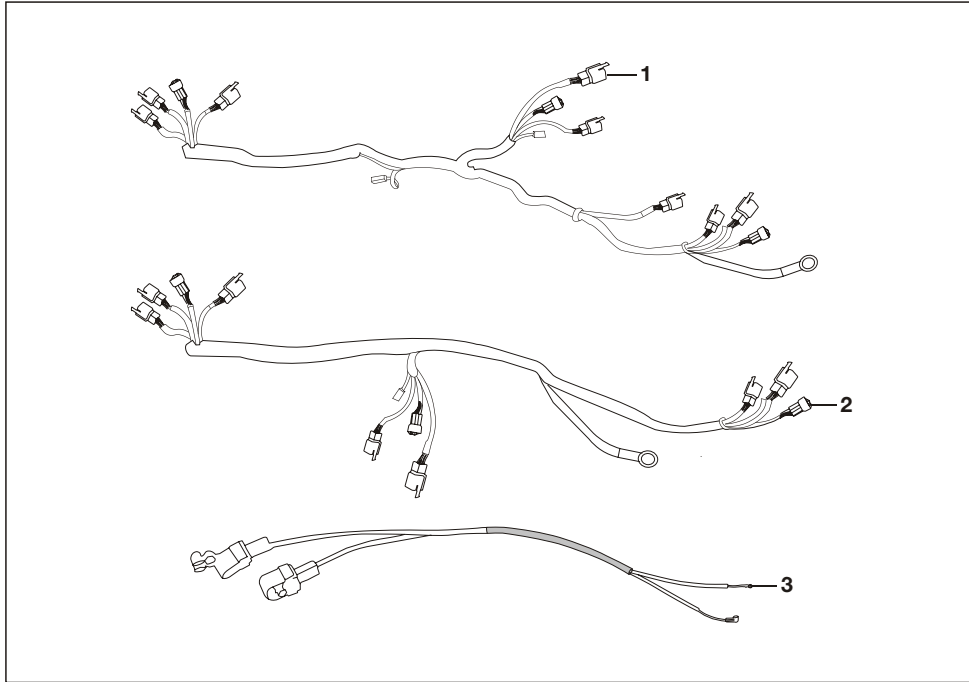

No.	Part No.	Description	Qty/Veh.			Remarks	
			PET	CNG	LPG		
1	AA 2012 19	Wiring harness front	1	--	--	For Modified Switch 9 pole coupler from Chs. no. UWL64833	
	AA 2012 60	Wiring harness front	1	--	--		
	ÅF 2011 68	Wiring harness front	--	1	--		
	AM 2010 83	Wiring harness front	--	--	1		
	AA 2012 42	Wiring harness front	1	--	--		(for metal Mudguard)
	AM 2010 83	Wiring harness front	--	--	1		(for metal Mudguard)
2	AA 2012 36	Wiring harness chassis	1	--	--		
	AF 2011 64	Wiring harness chassis	--	1	--		
	AM 2010 79	Wiring harness chassis	--	--	1		
3	AA 2012 48	Cable assly	1	--	--		
	AM 2010 75	Cable assly	--	1	1		

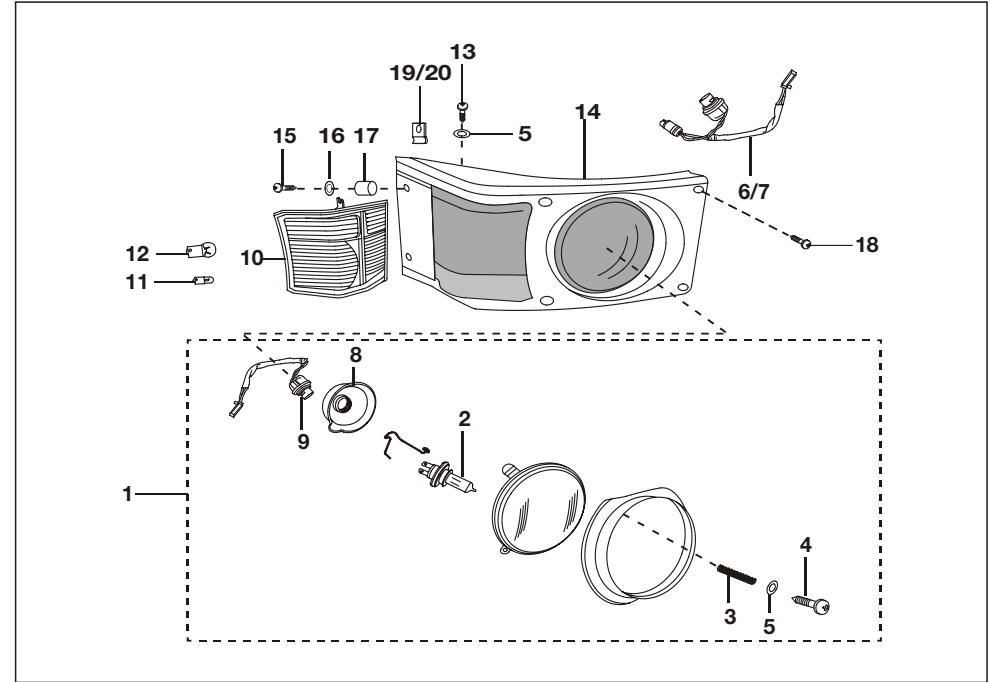

No.	Part No.	Description	Qty/Veh.			Remarks
			PET	CNG	LPG	
1	AL 2010 65	H/L Assly. LH	1	1	1	
	AL 2010 66	H/L Assly. RH	1	1	1	
2	CI 2010 23	Lamp 12V-35/35w-HS1	2	2	2	
3	AL 2010 32	Spring - Head lamp Mtg	6	6	6	
4	39 0758 01	Screw pan cross-M5	6	6	6	
5	39 1839 11	Plain washer	14	14	14	
6	AL 2010 43	Cable assly.-Front Light LH	1	1	1	
7	AL 2010 44	Cable assly.-Front Light RH	1	1	1	
8	AP 1210 66	Rubber cap	2	2	2	
9	CL 2010 22	Cable assly.	2	2	2	
10	AL 2010 51	Ind assly. Front LH/ Lamp	1	1	1	
	AL 2010 17	Ind assly. Front RH/ Lamp	1	1	1	
11	06 2010 82	Lamp 12V 5W	2	2	2	
12	06 2010 83	Lamp 12V 10W	2	2	2	
13	39 0921 01	Screw pan cross	8	8	8	
14	BG 1138 02	Head lamp-Blinker Hsg LH	1	1	1	
	BG 1138 03	Head lamp-Blinker Hsg RH	1	1	1	
15	39 1698 01	Screw pan	4	4	4	

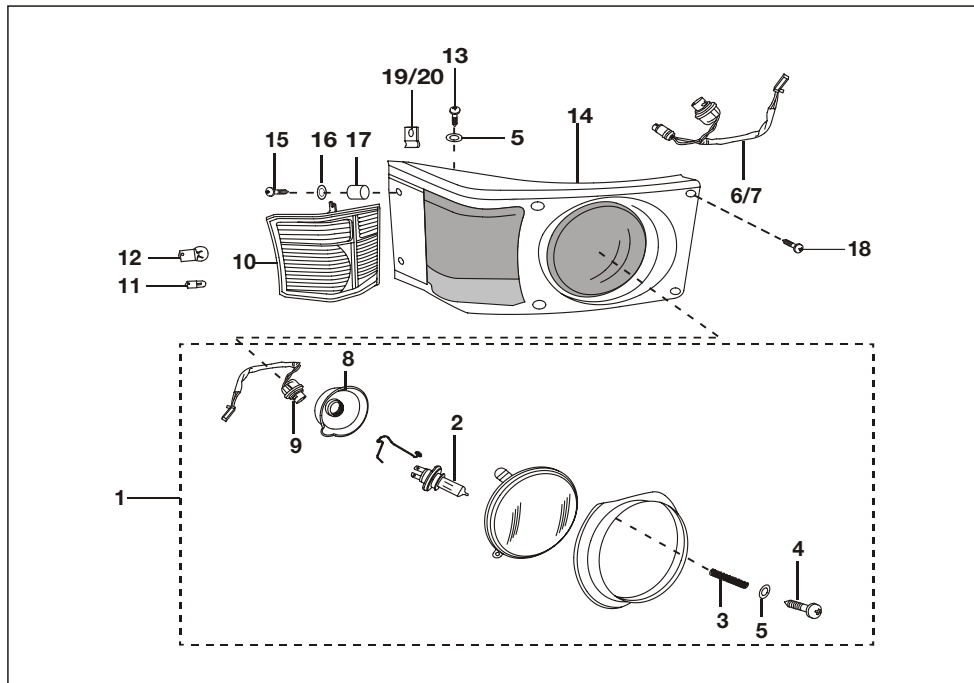

No.	Part No.	Description	Qty/Veh.			Remarks
			PET	CNG	LPG	
16	39 0242 11	Plain washer	8	8	8	
17	AL 1611 91	Spacer	4	4	4	
18	39 0830 01	Screw Pan-M5	4	4	4	
19	35 1610 60	Clip Nut	12	12	12	
20	AL 1613 74	Clip Nut	8	8	8	

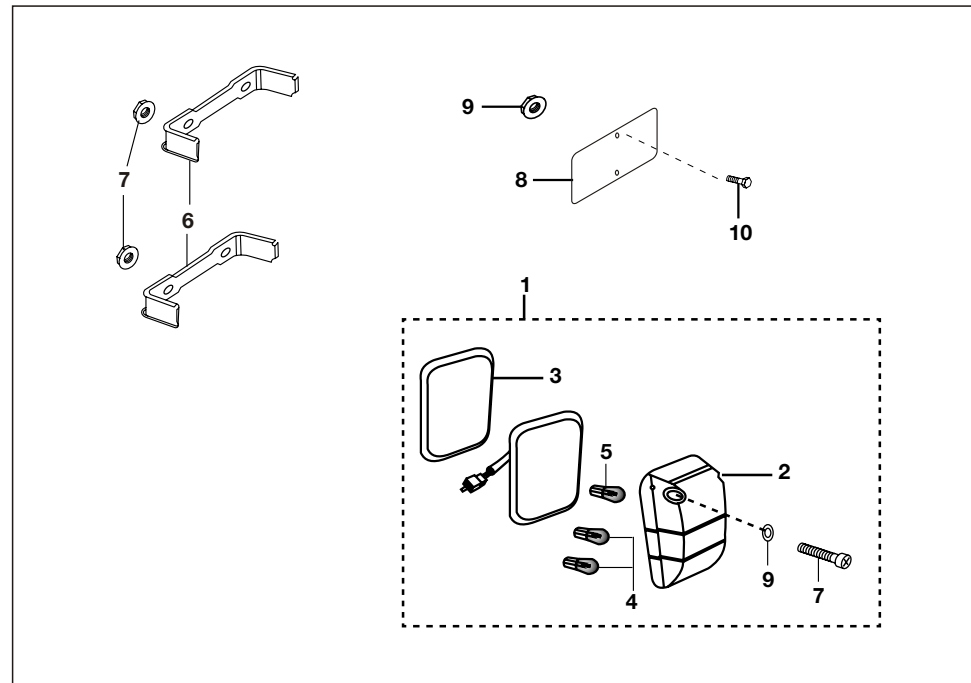

No.	Part No.	Description	Qty/Veh.			Remarks
			PET	CNG	LPG	
1	AA 2012 25	Tail light LH with Lamp	1	1	1	
	AA 2012 26	Tail light RH with lamp	1	1	1	
2	AA 2011 61	Lens tail lamp LH	1	1	1	
	AA 2011 70	Lens tail lamp RH	1	1	1	
3	AC 2010 21	Packing for tail light LH & RH	2	2	2	
4	06 2010 83	Lamp 12v 10W	4	4	4	
5	AA 2012 27	Lamp 12V 21/5W	2	2	2	
6	AA 2010 90	Mounting bracket tail light RH	1	1	1	
7	39 0798 15	Flange Nut	8	8	8	
8	AL 1611 52	No. Plate	1	1	1	
9	39 0817 15	Flange nut	2	2	2	
10	39 1680 04	Flanged bolt	2	2	2	

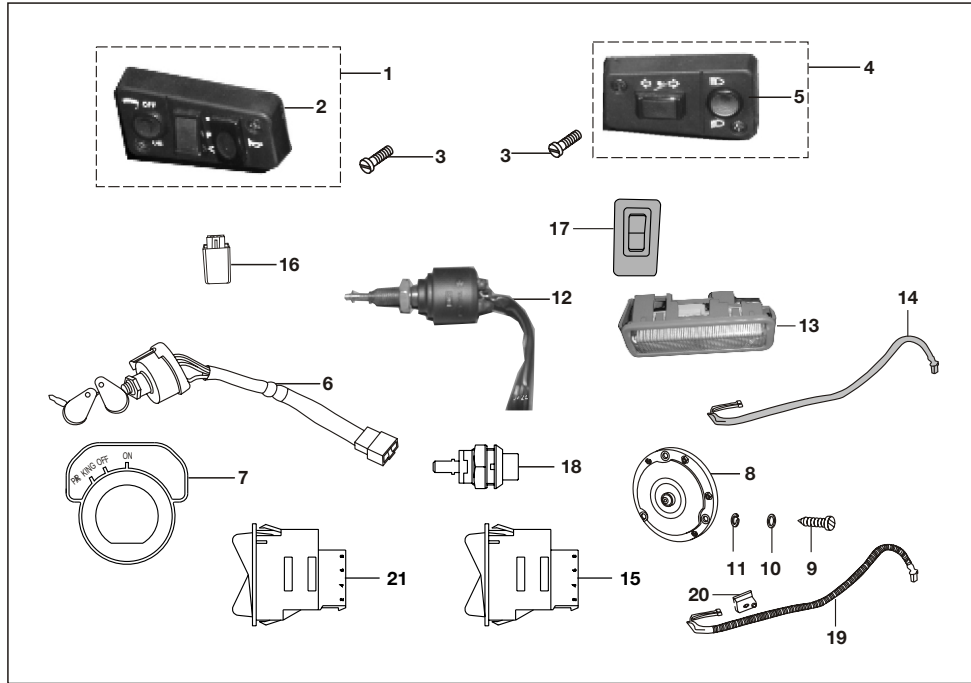

No.	Part No.	Description	Qty/Veh.			Remarks
			PET	CNG	LPG	
1	AL 2010 61	Control switch RH	1	1	1	from Chs. no. UWL64833
	AA 2010 56	Control switch RH (9 pole Coupler)	1	1	1	
2	AL 2010 87	Switch cover RH	1	1	1	
3	AL 1910 28	Screw M4 x 0.7	4	4	4	
4	AL 2010 60	Control switch LH	1	1	1	
5	AL 2010 86	Switch cover LH	1	1	1	With key
6	BG 4014 01	ON/OFF Parking switch	1	1	1	
7	AP 2010 12	Label parking OFF/ON switch	1	1	1	
8	AA 2012 39	Horn (DC)	1	1	1	
9	39 1557 04	Screw pan	2	2	2	
10	39 0197 11	Plain washer	2	2	2	
11	39 0790 12	Spring Washer	1	1	1	
12	AF 2010 94	Brake switch	1	1	1	
13	24 2014 15	Cabin light assembly	1	1	1	
14	24 2014 16	Cable assly cabin light	1	1	1	
15	AF 2010 89	Switch G O P selection	1	1	1	

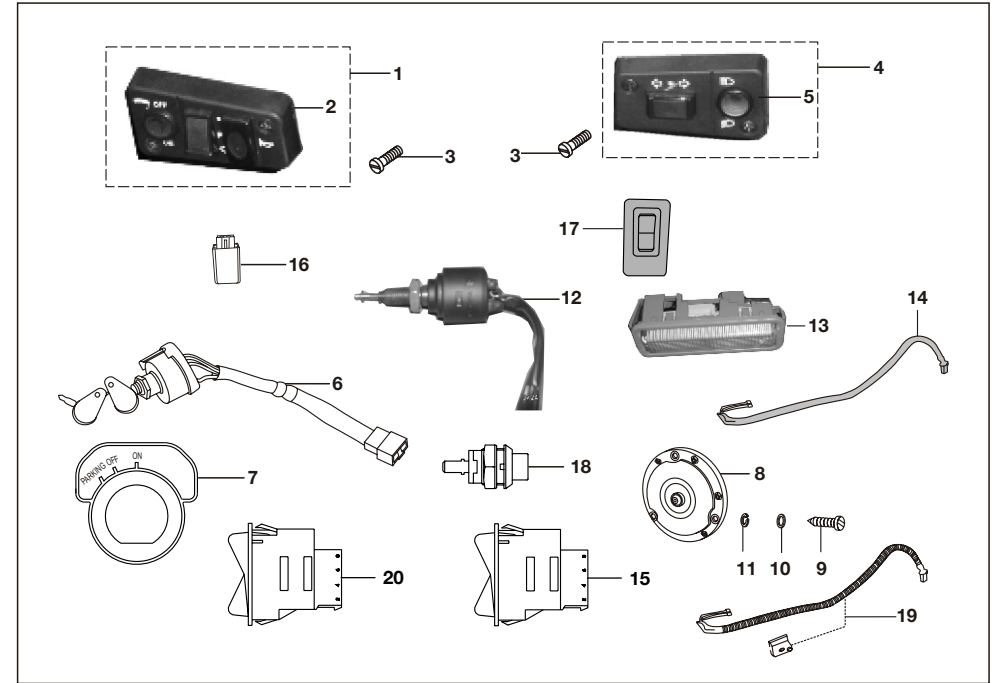

No.	Part No.	Description	Qty/Veh.			Remarks
			PET	CNG	LPG	
16	AB 2010 76	Relay Flasher	1	1	1	
17	AB 2010 77	Hazard Switch	1	1	1	
18	AF 2011 46	Starter switch	1	1	1	
19	24 2014 21	Reverse switch & Cable Assly	1	1	1	
20	AL 2010 31	Switch 2 position	1	1	1	

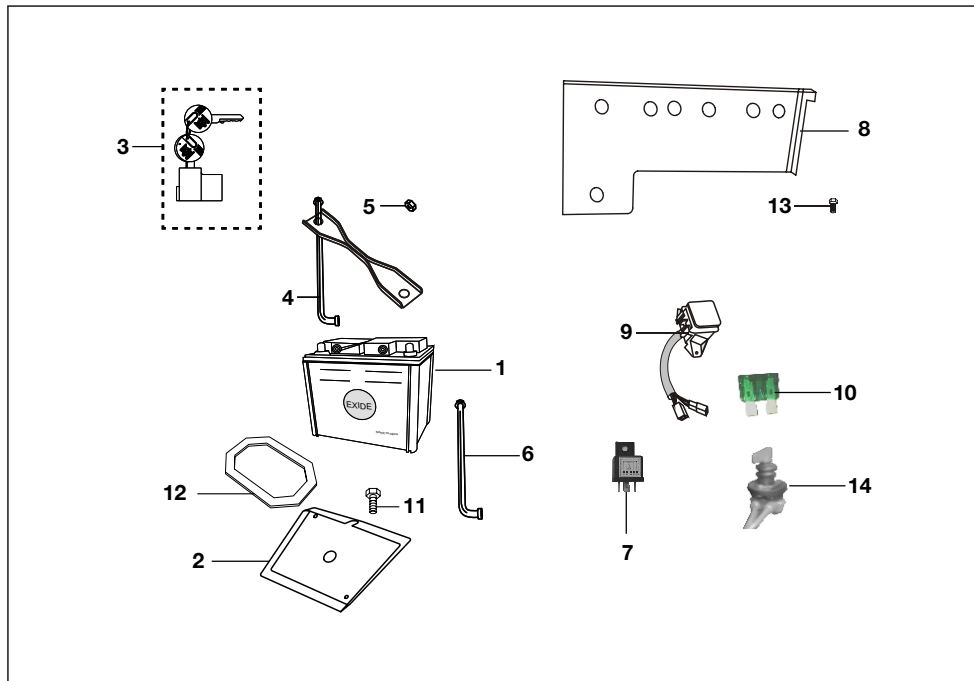

No.	Part No.	Description	Qty/Veh.			Remarks
			PET	CNG	LPG	
1	BA 2010 67	Battery :- 12V, 32Ah	1	1	1	Dry Charge
2	AF 1610 94	Battery base tray	1	1	1	
3	BB 2010 30	Lock battery	1	1	1	
4	AN 1610 74	Clamp Assly	1	1	1	
5	39 0817 15	Nut	2	2	2	
6	AN 1610 75	Tie rod	1	1	1	
7	AL 2010 12	Relay Head Light	1	1	1	
8	AP 2010 37	Plate Electrical unit Front	1	1	1	
9	AA 2011 90	Fuse box assembly	1	--	--	
	AN 2010 12	Fuse box assembly	--	1	--	
	AM 2010 60	Fuse box assembly	--	--	1	
10	AK 2010 12	Fuse blade type 10 Amp	6	6	6	
11	39 1681 04	Flange Bolt	2	2	2	
12	BA 1610 29	Packing Battery	1	1	1	
13	39 2208 04	Flanged bolt	1	1	1	
14	AM 2010 76	Assly battery cut off switch with Cable	1	1	1	

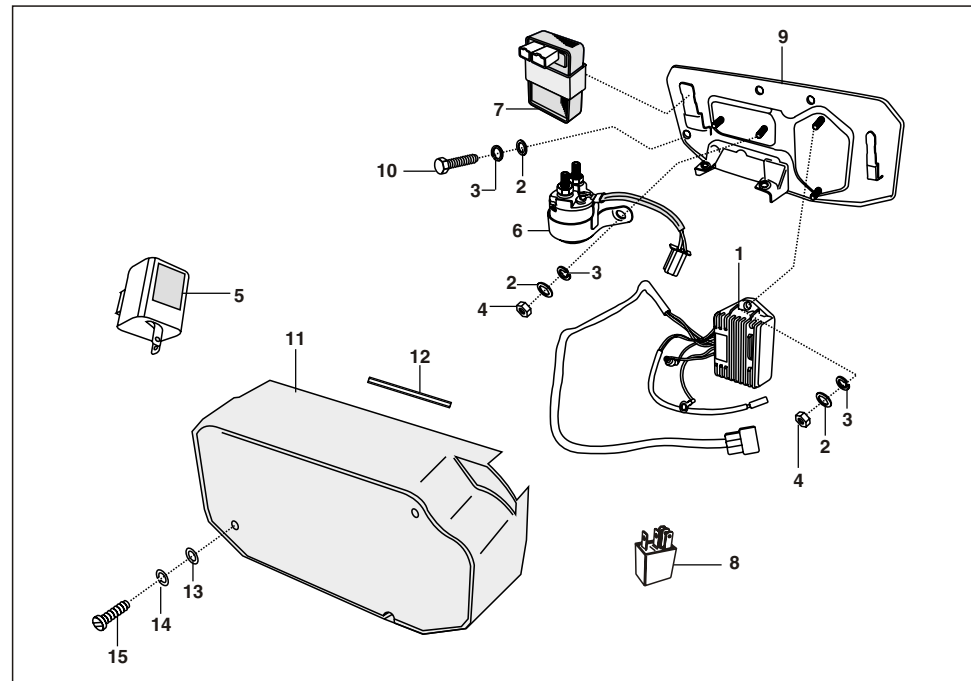

No.	Part No.	Description	Qty/Veh.			Remarks
			PET	CNG	LPG	
1	AF 2010 36	Assly. regulator	1	1	1	
2	39 0198 11	Plain washer	8	8	8	
3	39 0732 12	Spring Washer	8	8	8	
4	39 0291 15	Hex nut	5	5	5	
5	AB 2010 76	Assembly D.C.Flasher	1	1	1	
6	AA 2010 12	Starter relay	1	1	1	
7	AA 1111 07	Digital CDI with starter interlock	1	--	--	
	AN 1110 14	DC ignitor and gas controller	--	1	1	
8	AF 2010 01	Relay CNG cut off	1	1	1	
9	AA 1610 60	Plate assly.mtg. electrical units	1	1	1	
10	39 0944 04	Bolt	3	3	3	
11	AA 1610 80	Cover - plate electrical unit	1	1	1	
12	AA 1610 81	Packing - cover	1	1	1	
13	39 0239 11	Plain washer	2	2	2	
14	39 0732 12	Spring washer	2	2	2	
15	39 0696 01	Slotted ch.hd.screw	2	2	2	
16	AF 2010 01	Relay CNG cut off	1	1	1	

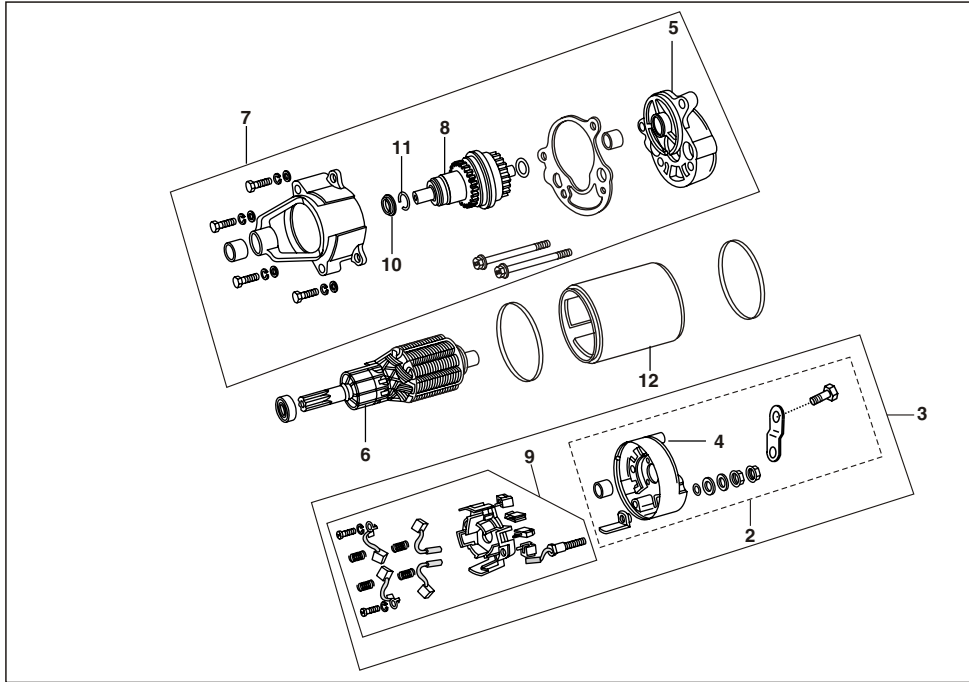

No.	Part No.	Description	Qty/Veh.			Remarks
			PET	CNG	LPG	
1	AA 1110 92	Starter motor	1	1	1	
2	AA 1110 93	Fixing bkt. assly	1	1	1	
3	AA 1110 79	Cover assly end cover	1	1	1	
4	AA 1110 80	Bracket end cover	1	1	1	
5	AA 1110 81	Bracket assly intermediate	1	1	1	
6	AA 1110 82	Armature assly	1	1	1	
7	AA 1110 94	Gear shaft assly	1	1	1	
8	AA 1110 95	Gear shaft unit	1	1	1	
9	AA 1110 85	Brush box assly kit	1	1	1	
10	AA 1110 86	Spring pinion return	1	1	1	
11	AA 1110 87	Circlip drive assly	1	1	1	
12	AB 1111 07	Yoke and magnet assly	1	1	1	



No.	Part No.	Description	Qty/Veh.			Remarks
			PET	CNG	LPG	
1	AA 2210 23	Tool kit complete	1	1	1	
2	AA 2210 05	Mirror assly. LH	1	1	1	
3	AA 2210 06	Mirror assly. RH	1	1	1	
4	21 1704 16	Plain washer	4	4	4	
5	39 1829 12	Spring washer	2	2	2	
6	39 0296 15	Hex nut	4	4	4	

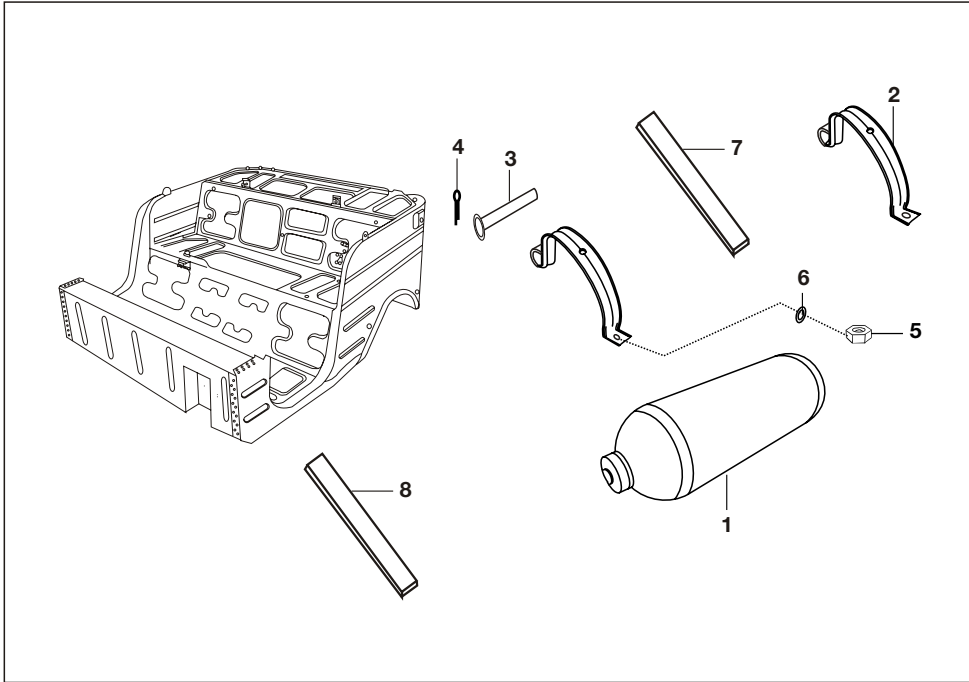

No.	Part No.	Description	Qty/Veh.			Remarks
			PET	CNG	LPG	
1	AM 1410 03	LPG Cylinder	--	--	1	20 Lits. water capacity
	AF 1410 59	CNG Cylinder EKC DIA 267 30 Ltrs	--	1	--	W/o Valve (Everest Canto)
	AF 1410 64	CNG Cylinder RAMA D267L730	--	1	--	(Shauwala)
2	AF 1610 98	Assly Strap	--	2	2	
3	AF 1610 59	Pin for cylinder clamping strip	--	2	2	
4	39 0146 08	Split pin	--	2	2	
5	39 0302 15	Hexagon nut (M10 X1.5)	--	4	4	For clamping cyl.
6	39 02 01 11	Plain washer	--	4	4	For clamping cyl.
7	AF 1610 97	Beading Strap	--	2	2	
8	AF 1611 00	Packing lower	--	2	2	

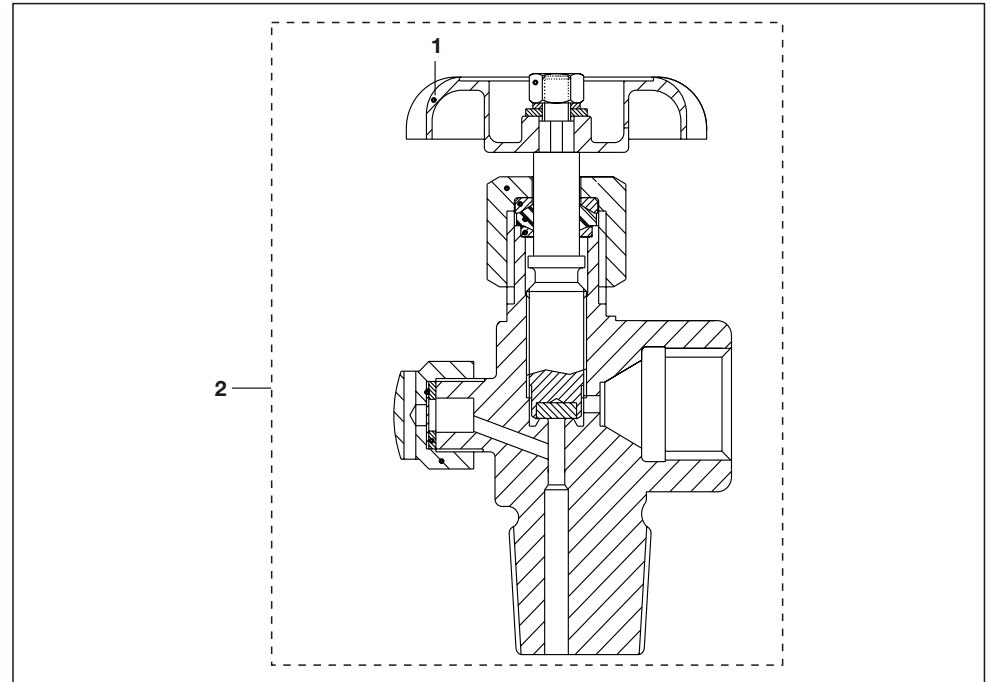

No.	Part No.	Description	Qty/Veh.			Remarks
			PET	CNG	LPG	
1	AF 1410 08	Hand wheel	--	1	--	
2	AF 1410 30	Valve for CNG	--	1	--	

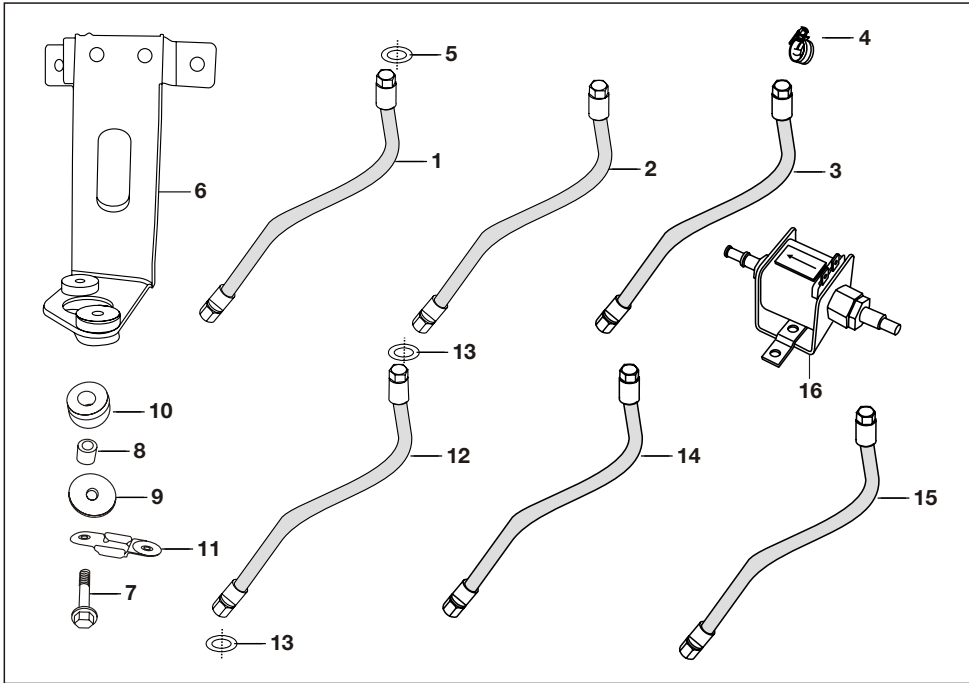

No.	Part No.	Description	Qty/Veh.			Remarks
			PET	CNG	LPG	
1	24 1215 00	Hose HPR to solenoid	--	1	--	
2	24 1214 98	Hose solenoid to LPR	--	1	--	
3	AF 1214 42	Low pressure hose pipe	--	2	--	From LPR to Mixture
4	24 1213 54	Hose clip	--	4	--	
5	AF 1210 12	Washer	--	4	--	
6	24 1614 22	Bracket LPR mounting	--	1	1	
7	JS 1720 14	Flange screw	--	2	2	
8	JS 1138 01	Bush LPR	--	2	2	
9	JS 1138 02	Washer	--	2	2	
10	DG 1410 19	Damper	--	2	2	
11	24 1614 23	Guard LPR breather	--	1	1	
12	AM 1211 05	Assly flex. Hose -1	--	--	1	Filler to MFV
13	24 1212 44	Washer	--	--	2	
14	24 1214 34	Assly. hose MFV to LPR	--	--	1	
15	JS 5812 23	Hose Regulator to mixture	--	--	1	
16	RA 4026 01	Solenoid Petrol	--	1	--	
	24 1216 56	Solenoid Petrol	--	--	1	

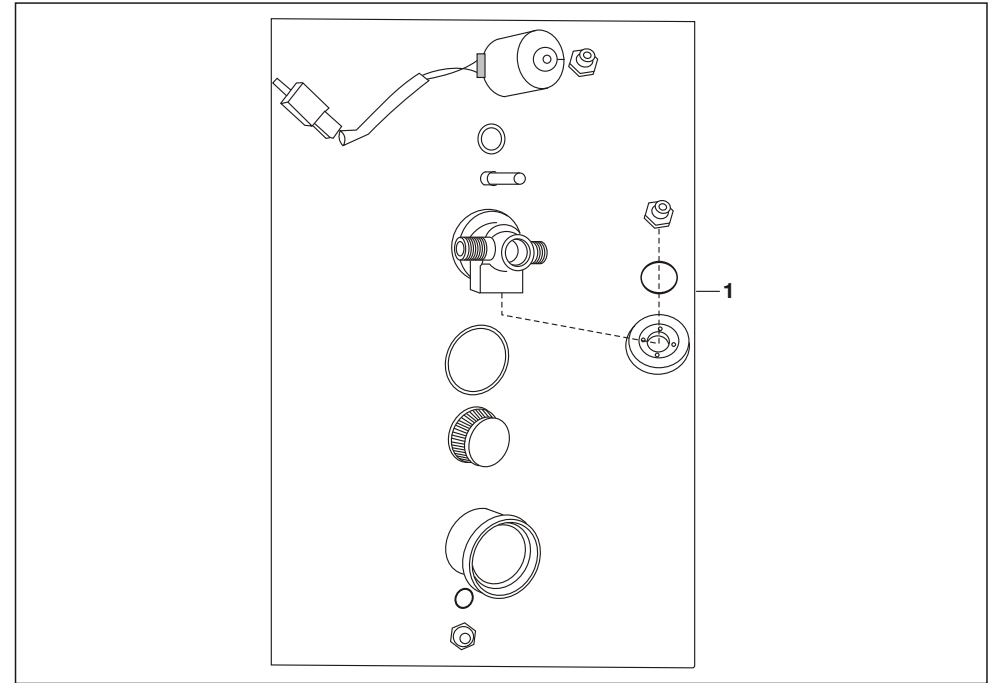

No.	Part No.	Description	Qty/Veh.			Remarks
			PET	CNG	LPG	
1	AF 2010 67	Solenoid -CNG paper filter	--	1	--	

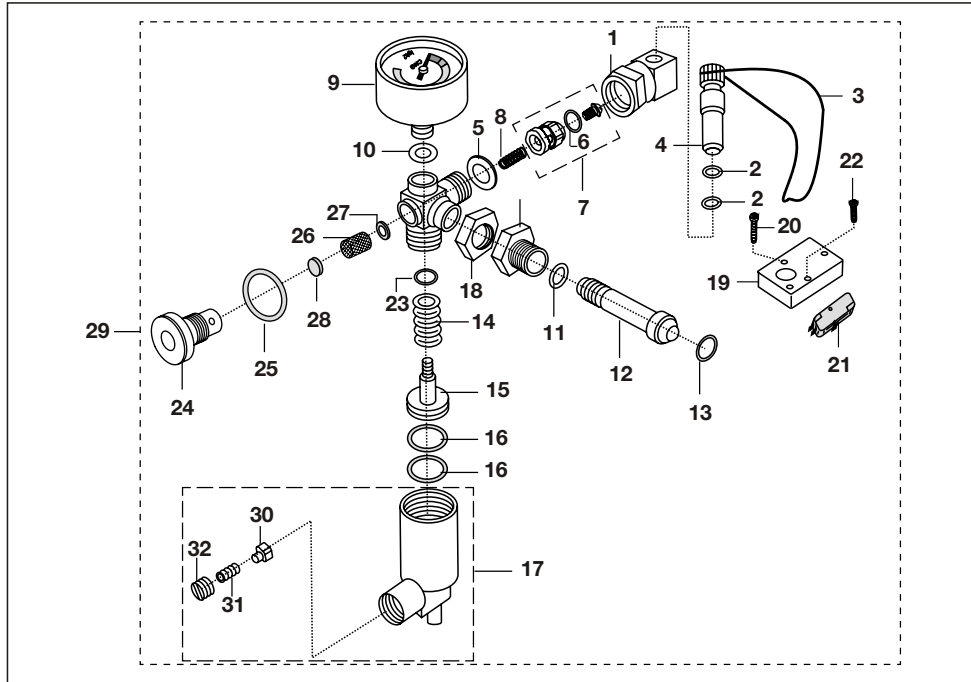

No.	Part No.	Description	Qty/Veh.			Remarks
			PET	CNG	LPG	
1	AF 1214 27	Refueling Adaptor	--	1	--	
2	AM 1211 20	'O' ring	--	2	--	
3	AF 1210 24	String	--	1	--	
4	AF 1210 18	Dust plug	--	1	--	
5	AF 1210 25	Washer	--	1	--	
6	AF 1214 28 AM 1211 21	O' ring 'O' ring	--	--	1	
7	AF 1210 27	1st stage Seat (NRV) sub assly.	--	1	--	
8	AF 1210 28	Spring	--	1	--	
9	24 2013 33	Pressure Gauge	--	1	--	
10	AF 1210 29	Washer	--	1	--	
11	AF 1210 30	Washer	--	1	--	
12	24 1214 56	Connector	--	1	--	
13	AF 1210 32	'O' ring	--	2	--	
14	AF 1210 34	Spring	--	1	--	
15	AF 1211 26	Piston assly.	--	1	--	
16	AZ 1720 08	'O' ring	--	2	--	
17	AF 1211 25	1st stage Cylinder (SRV) sub assly.	--	1	--	

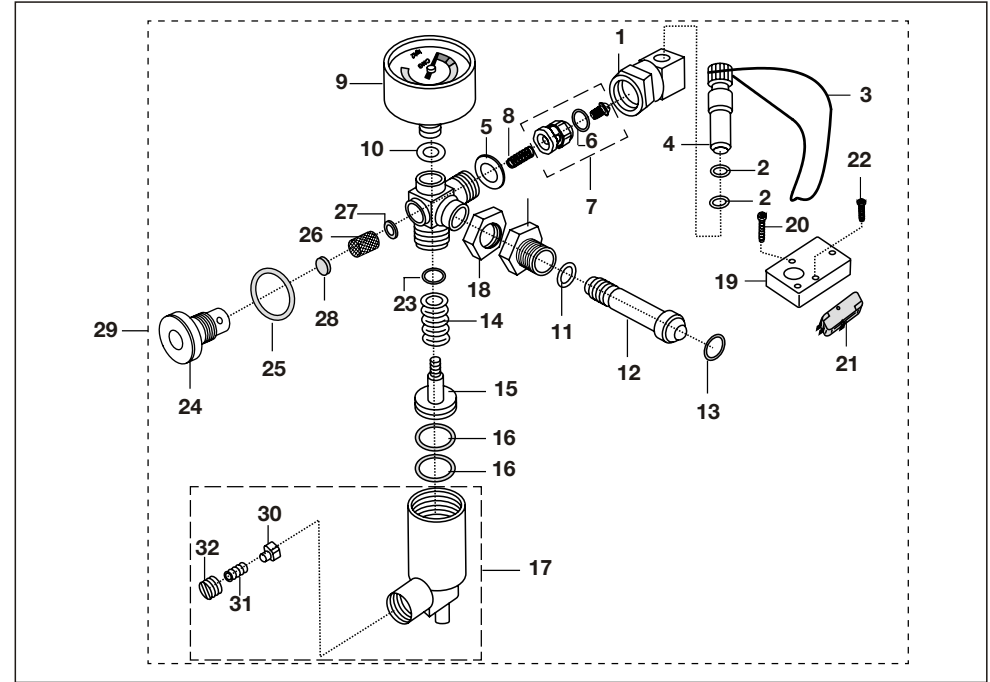

No.	Part No.	Description	Qty/Veh.			Remarks
			PET	CNG	LPG	
18	AF 1210 38	Lock nut	--	1	--	
19	AF 1210 44	Mounting plate	--	1	--	
20	AF 1210 45	Philips screw	--	2	--	
21	AF 2010 10	Micro switch	--	1	--	
22	AF 1210 46	Philips screw	--	2	--	
23	AF 1211 04	'O' ring	--	1	--	
24	AF 1211 05	Retainer	--	1	--	
25	AF 1211 06	'O' ring	--	1	--	
26	AF 1211 07	Filter	--	1	--	
27	AF 1211 08	Washer	--	1	--	
28	AF 1211 24	Sub Assly. Pad Holder	--	1	--	
29	24 1214 13	First stage reduction unit	--	1	--	
30	AF 1210 41	Pad holder	--	1	--	
31	AF 1210 39	Relief valve spring	--	1	--	
32	AF 1210 40	Adjusting screw	--	1	--	
33	24 1214 16	Elbow	--	1	--	N.I.

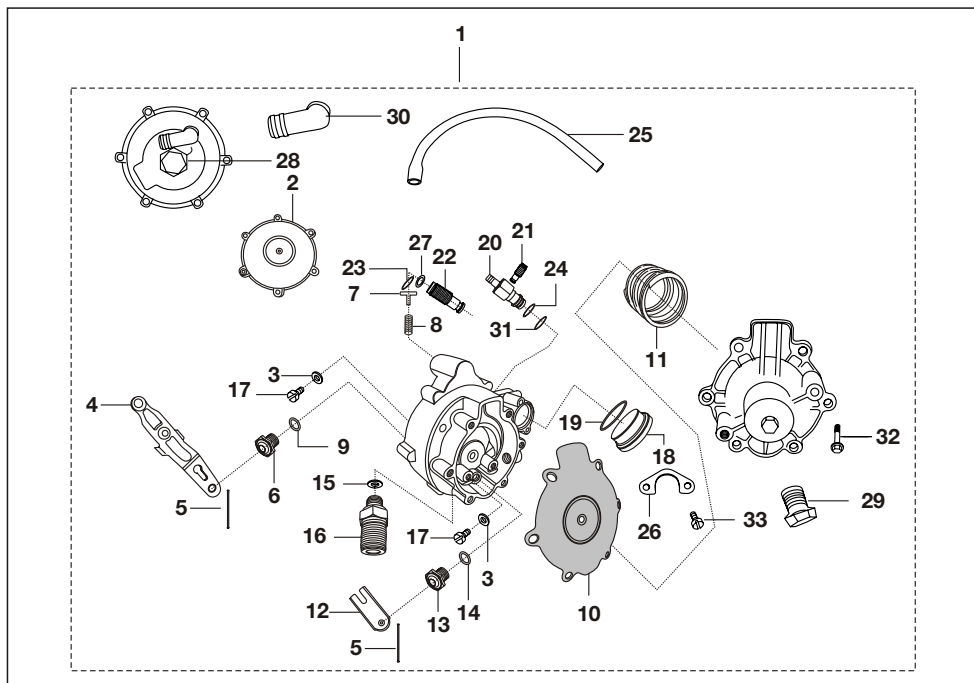

No.	Part No.	Description	Qty/Veh.			Remarks
			PET	CNG	LPG	
1	AF 1214 27 AM 1211 20	Regulator CNG Regulator LPG	--	1	--	
2	JS 1720 15	Diaphragm-Sub assly.	--	1	1	
3	JS 1720 38	Washer	--	4	4	
4	JS 1720 36	Lever	--	1	1	
5	24 1212 99	Pin Lever	--	2	2	
6	AF 1214 28 AM 1211 21	Seat Seat	--	1	--	
7	JS 1720 35	Guide spring	--	1	1	
8	24 1213 04	Spring	--	1	1	
9	24 1213 06	Rubber washer	--	1	1	
10	JS 1720 23	Diaphragm	--	1	1	
11	JS 1720 27 24 1215 04	Spring Spring	--	--	1	
12	24 1213 12	Lever sub assly	--	1	1	
13	24 1213 13	Seat	--	1	1	
14	24 1213 14	Rubber washer	--	1	1	
15	24 1213 15	Washer copper	--	1	1	
16	JS 1720 28 24 1215 05	Connector inlet Connector inlet	--	--	1	

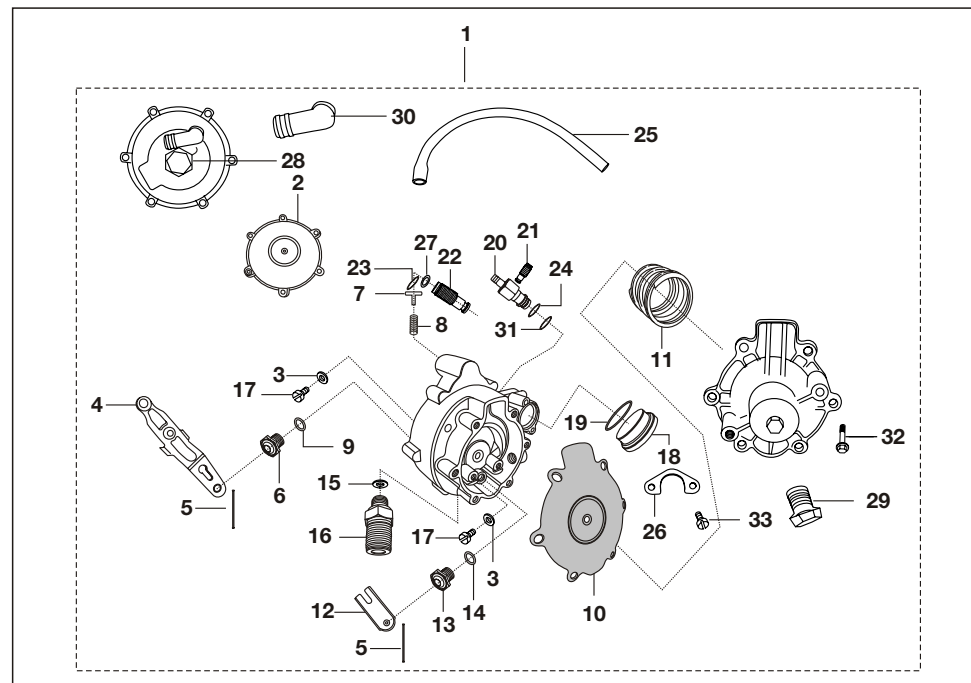

No.	Part No.	Description	Qty/Veh.			Remarks
			PET	CNG	LPG	
17	JS 1720 29	Screw	--	8	8	
18	24 1213 27	Plug	--	1	1	
19	24 1213 21	'O' ring	--	1	1	
20	JS 1720 32 24 1215 07	Body -Flow control Body -Flow control	--	--	1	
21	JS 1720 30 24 1215 06	Screw flow control Screw flow control	--	--	1	
22	JS 1720 20	Idling screw	--	1	1	
23	59 2100 17	'O' Ring	--	1	1	
24	AF 1211 06	'O' Ring	--	1	1	
25	24 1216 49	Breather hose	--	1	1	
26	JS 1720 33	Clamp	--	1	1	
27	AF 1211 04	'O' Ring	--	1	1	
28	JS 1720 18	Plug	--	1	1	
29	JS 1720 26	Breather -I	--	1	1	
30	JS 1720 31	Breather -II	--	1	1	
31	AM 1210 89	'O' Ring	--	1	1	
32	JS 1720 19	Flange screw	--	12	12	
33	AF 1210 70	Cheese headed screw	--	4	4	

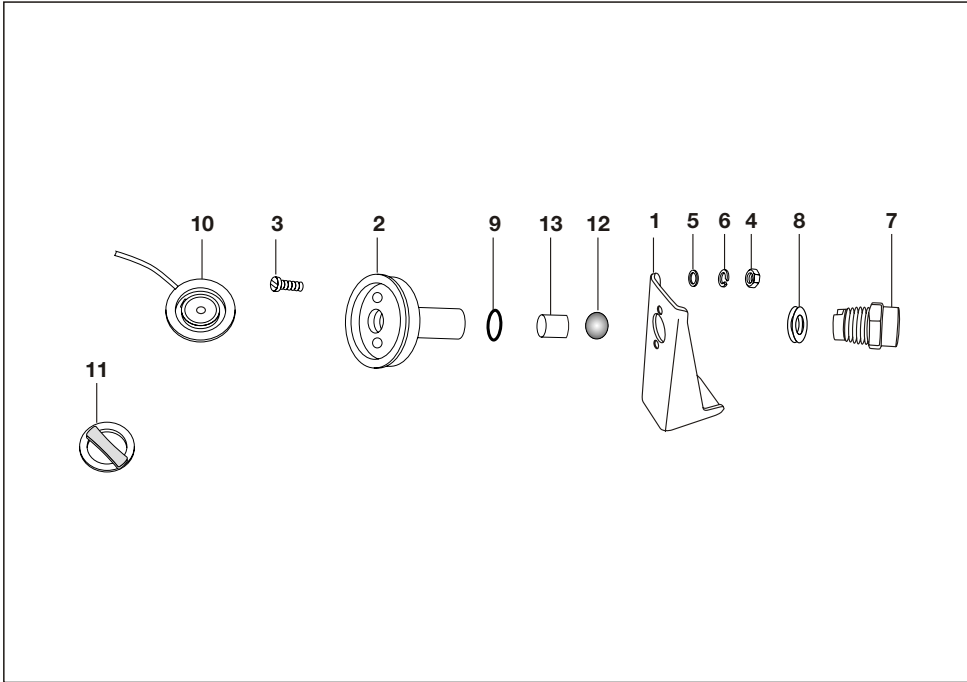

No.	Part No.	Description	Qty/Veh.			Remarks
			PET	CNG	LPG	
1	24 1214 07	BKT. Filling valve	--	--	1	
2	24 1212 45	Filler	--	--	1	
3	59 0100 10	Screw csumk for filter	--	--	2	
4	AF 1210 57	Nut	--	--	2	
5	AF 1210 58	Washer	--	--	2	
6	AF 1210 49	Spring washer	--	--	2	
7	24 1213 37	Connecter for filler	--	--	1	
8	AF 1210 85	Washer	--	--	1	
9	CX 1410 46	'O' ring	--	--	1	
10	24 1213 94	Cap	--	--	1	
11	24 1213 93	Knob	--	--	1	
12	CX 1410 44	Steel ball	--	--	1	
13	CX 1410 45	Spacer	--	--	1	

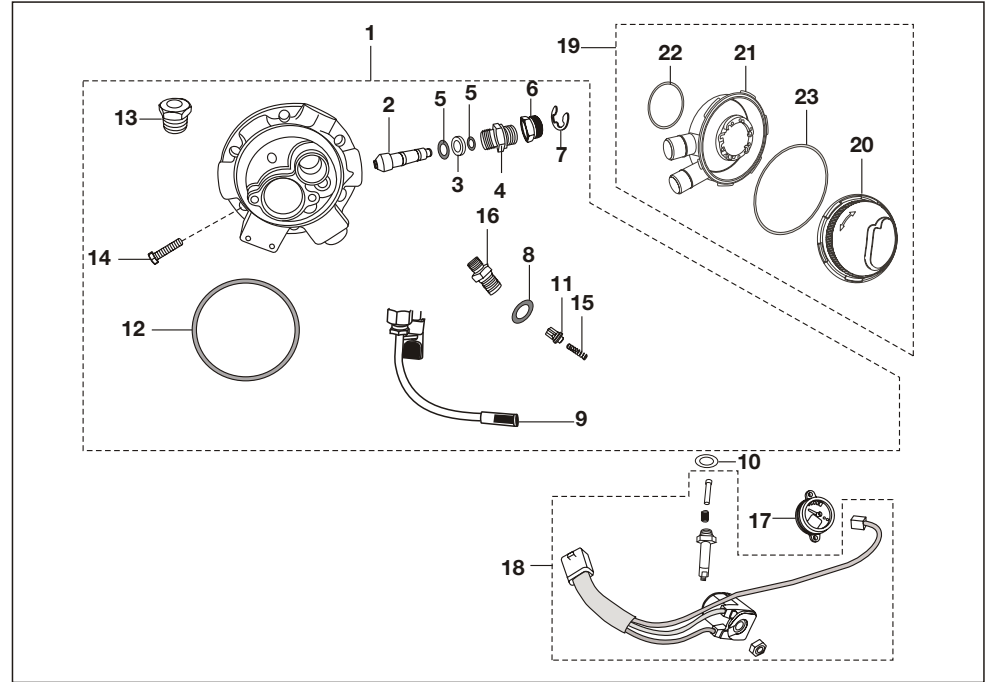

No.	Part No.	Description	Qty/Veh.			Remarks
			PET	CNG	LPG	
1	AU 1720 02	Multi valve - Assly vanaz	--	1	--	
2	36 2440 05	Spindle with pad	--	1	--	
3	AF 1210 69	Washer	--	1	--	
4	24 1212 66	Retainer - MV	--	1	--	
5	59 2100 13	'O' Ring	--	2	--	
6	24 1212 67	Knob - MFV	--	1	--	
7	59 1700 07	Criclip- External	--	1	--	
8	AU 1720 65	'O' Ring - MFV	--	1	--	
9	24 1212 68	Filter	--	1	--	
10	59 2100 15	'O' ring M-V Solenoid	--	1	--	
11	36 2440 04	NRV sub assly	--	1	--	
12	24 1212 83	'O' Ring	--	1	--	
13	AU 1720 52	Plug fusible	--	1	--	
14	AU 1720 74	Allen Screw	--	6	--	For mtg. Multivalve on cylinder
15	24 1212 90	Spring Conical	--	1	--	

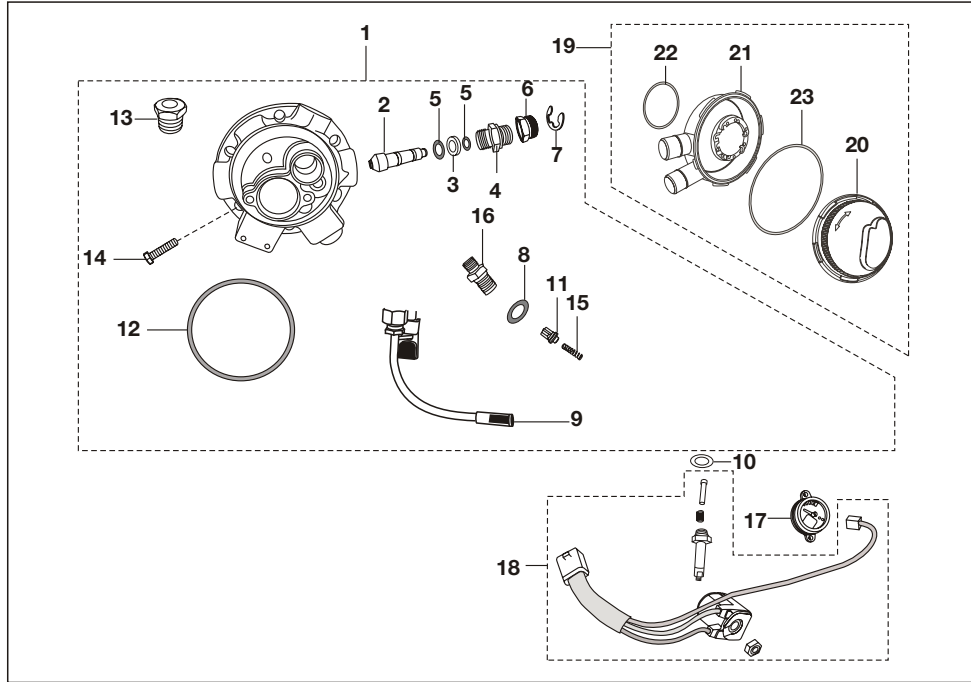

No.	Part No.	Description	Qty/Veh.			Remarks
			PET	CNG	LPG	
16	AU 1720 66	Inlet connector	--	1	--	
17	AU 4026 01	Gauge content	--	1	--	With harness
18	AU 4030 01	Solenoid coil assly	--	1	--	
19	AU 1720 28	Assly seal box	--	1	--	
20	24 1212 49	Case upper	--	1	--	
21	AU 1720 34	Lower case	--	1	--	
22	59 2100 12	'O' ring bottom	--	1	--	
23	24 1212 50	'O' ring upper	--	1	--	

Wiper Motor (AP201057) Sub Parts

FLASH MAKE		
PART No	PART DESCRIPTION	QTY
AP201115	BRACKET D.E. COVER ASSY	1
AP201116	BRACKET D.E. SUB ASSY	1
AP201117	ASSEMBLY DRIVE SHAFT & DRIVEN WH	1
AP201118	ASSEMBLY YOKE	1
AP201119	ASSEMBLY ARMATURE	1
AP201120	ASSEMBLY WIRING HARNESS	1
AP201121	BRUSH HOLDER SUB ASSY	1
AP201122	ASSEMBLY RUBBER KIT	1
AP201123	ASSEMBLY WIRING HR- BRUSH HOLDER	1
LUCAS MAKE:		
PART NO	PART DESCRIPTION	QTY
AP201124	ASSY GEAR BOX & BEARING	1
AP201125	SPINDLE UNIT	1
AP201126	ASSY GEAR & CRANK PLATE	1
AP201127	ASSY CONNECT. LINK & BEARING	1
AP201128	ASSY MTG.BKT.& SHOULDER SCREW	1
AP201129	ASSEMBLY BRUSH BOX	1
AP201130	ASSEMBLY ARMATURE	1
AP201131	ASSY KIT FASTENERS & SEALING	1

PARTS INDEX

RE 205D

Part No.	Figure No.	Page No.
01100323	6	51
01100342	9	51
01100612	10	7
01100711	7	15
01100712	7	15
01100713	7	15
01100714	7	15
01110367	4	28
01110609	7	71
01140116	7	68
01160717	16	69
01170119	11	53
01180123	8	14
01190205	9	61
03100335	13	1
03170109	5	38
03170109	2	53
03180116	29	18
03190206	10	61
05101051	7	21
05101056	5	51
05101083	4	16
05151012	8	21
06180303	13	54
06191089	6	61
06201082	11	75
06201083	12	75
06201083	4	77
13101024	12	9
13101031	10	8

Part No.	Figure No.	Page No.
13101165	2	24
15101171	5	15
15181032	14	54
15181033	15	54
15181034	16	54
19161151	15	44
21100711	6	15
21101427	27	18
21101429	30	18
21150306	4	48
21150307	3	48
21150420	3	49
21150422	10	65
21160417	7	26
21170416	4	83
21170419	12	1
21180207	5	59
21180307	14	59
21180308	16	60
22101115	32	19
22101423	25	18
22131014	5	20
22131018	4	20
22150435	13	65
22150515	7	49
22150520	13	49
22150522	18	50
22150524	2	49
22150525	16	50
22151044	1	48

PARTS INDEX

RE 205D

Part No.	Figure No.	Page No.
22151063	14	49
22151064	15	49
22151106	13	47
22151106	1	52
22161195	4	44
22161208	11	65
22170115	6	53
22170117	7	53
22170118	12	53
22170345	13	20
22170434	11	47
22171007	8	51
22181044	18	54
22181058	2	59
22200161	6	44
22230140	9	68
22231155	2	71
23161305	26	18
23161305	9	38
24101121	18	18
24101177	31	19
24101414	37	19
24101419	19	18
24101421	35	19
24101422	22	18
24101572	39	19
24101616	20	18
24101720	39A	19
24101853	10	44
24121069	2	30

Part No.	Figure No.	Page No.
24121244	13	86
24121245	2	92
24121249	20	94
24121250	23	94
24121266	4	93
24121267	6	93
24121268	9	93
24121283	12	93
24121290	15	93
24121299	5	90
24121304	8	90
24121306	9	90
24121312	12	90
24121313	13	90
24121314	14	90
24121315	15	90
24121321	19	91
24121327	18	91
24121337	7	92
24121354	4	86
24121393	11	92
24121394	10	92
24121407	1	92
24121413	29	89
24121434	14	86
24121456	12	88
24121498	2	86
24121500	1	86
24121504	11	90
24121505	16	90

PARTS INDEX

RE 205D

Part No.	Figure No.	Page No.	Part No.	Figure No.	Page No.
24121506	21	91	24141137	19	40
24121507	20	91	24141138	3	39
24121649	25	91	24141139	4	39
24121652	8	39	24141140	5	39
24121656	16	86	24141148	30	40
24130105	7	3	24150406	12	65
24130105	4	21	24150506	11	49
24130111	3	20	24150507	12	49
24130113	7	20	24151059	7	67
24130209	7	38	24151060	7	67
24130214	8	38	24151061	1	49
24131001	6	38	24151067	14	57
24131002	6	38	24151068	15	57
24131003	6A	38	24151069	16	57
24131008	4	38	24151079	18	64
24131032	6	20	24151087	2	63
24131069	8	20	24151090	4	63
24131070	8	20	24151093	8	63
24131074	10	46	24151094	3	63
24131075	5	21	24151095	13	64
24141094	1	41	24151097	9	63
24141113	9	39	24151098	10	63
24141125	4	41	24151107	2	58
24141130	13	39	24151107	2	66
24141131	15	39	24151110	2	48
24141132	16	40	24151114	3	58
24141133	17	40	24151114	3	66
24141134	20	40	24151119	1	56
24141135	21	40	24151120	1	56
24141136	18	40	24151129	5	56

PARTS INDEX

RE 205D

Part No.	Figure No.	Page No.	Part No.	Figure No.	Page No.
24151130	4	56	24151179	22	57
24151131	6	56	24151180	17	57
24151132	7	56	24151181	18	57
24151133	8	56	24151182	21	57
24151134	9	56	24160924	8	26
24151135	10	56	24161003	5	26
24151136	3	56	24161176	16	55
24151137	11	56	24161267	2	41
24151138	12	56	24161297	2	39
24151139	13	56	24161312	11	44
24151144	5	56	24161319	38	19
24151145	9	49	24161324	29	40
24151146	10	49	24161356	3	44
24151147	4	49	24161367	7	42
24151148	19	50	24161368	18	43
24151151	5	56	24161369	22	43
24151152	7	56	24161370	21	43
24151154	8	49	24161371	10	42
24151155	1	63	24161372	8	84
24151168	22	57	24161373	9	42
24151169	17	57	24161390	11	44
24151170	18	57	24161422	6	86
24151171	3	56	24161423	11	86
24151171	19	57	24161424	21	45
24151172	20	57	24161443	17	54
24151173	21	57	24161446	19	45
24151174	2	56	24161483	24	45
24151175	22	57	24170425	7	46
24151176	17	57	24170505	8	47
24151178	2	56	24170507	4	47

PARTS INDEX

RE 205D

Part No.	Figure No.	Page No.	Part No.	Figure No.	Page No.
24171014	2	46	24191137	25	40
24171024	11	51	24201333	9	88
24171049	2	47	24201415	13	78
24171055	9	47	24201416	14	78
24171066	12	46	24201421	19	79
24171075	12	47	24230176	15	68
24171094	1	47	24230185	15	55
24171095	14	55	24230185	9	73
24171117	19	54	24230186	11	73
24171118	10	47	24230197	17	69
24171120	1	51	24230198	13	68
24171121	2	51	24230401	1	71
24171136	1	53	24230417	4	71
24171137	3	52	24231090	6	73
24181032	12	54	24231091	7	73
24181033	6	54	24231146	6	72
24181034	2	54	24231157	10	73
24181043	1	54	24231245	14	68
24181046	7	54	24231360	17	69
24181047	11	54	24231473	31	69
24181050	10	44	24231499	18	69
24181051	12	59	24231547	3	71
24190224	9	44	24231562	12	71
24191096	1	61	25231064	5	73
24191098	3	61	28101022	10	34
24191099	12	61	28101038	7	14
24191100	2	61	28101057	13	9
24191101	4	61	28101080	26	2
24191105	8	61	28101110	12	7
24191136	24	40	28101118	19	8

PARTS INDEX

RE 205D

Part No.	Figure No.	Page No.	Part No.	Figure No.	Page No.
28101119	4	8	39004401	10	68
28101125	15	9	39006204	9	32
28101129	7	9	39007104	19	55
28101141	21	2	39007104	11	70
28101167	2	10	39007104	8	73
30101053	5	17	39008004	5	24
30101197	8	13	39008304	11	26
30151039	2	21	39008504	6	70
30201006	5	77	39009604	3	68
30211005	11	36	39010004	7	72
31101018	6	9	39010604	17	50
31101019	5	9	39011904	3	46
31101020	8	9	39014608	23	18
31101022	4	9	39014608	7	62
31101141	9	12	39014608	4	84
31101173	4	7	39014708	8	68
31121041	15	33	39019210	6	59
33141007	10	39	39019711	5	28
33141007	9	41	39019711	4	29
33141008	10	41	39019711	3	72
35101060	15	21	39019711	2	73
35161060	16	43	39019711	10	78
35161060	19	76	39019811	14	26
36244004	11	93	39019811	11	55
36244005	2	93	39019811	17	55
36AA4012	7	30	39019811	15	59
36AA4013	4	30	39019811	2	81
39000101	2	52	39019911	6	62
39000901	22	40	39019911	4	68
39001201	14	42	39020011	15	17

PARTS INDEX

RE 205D

Part No.	Figure No.	Page No.
39020011	15	64
39020111	7	24
39020111	3	26
39020111	8	59
39020111	6	84
39020811	3	62
39021111	13	72
39021311	6	14
39021911	7	8
39021911	9	16
39021911	3	23
39023011	26	69
39023011	8	72
39023011	12	73
39023911	13	81
39024011	10	17
39024211	15	42
39024211	16	76
39024811	9	26
39025111	6	26
39025811	7	70
39026212	6	28
39026212	5	29
39026212	4	72
39026212	3	73
39026212	11	78
39026312	15	26
39026312	9	55
39026312	3	81
39026412	5	68

Part No.	Figure No.	Page No.
39026512	12	20
39026512	16	64
39026512	9	72
39026912	13	51
39028915	3	63
39028915	8	71
39028915	10	72
39028915	14	73
39029115	20	37
39029115	13	42
39029115	10	67
39029115	12	68
39029115	5	72
39029115	4	73
39029115	4	81
39029215	10	13
39029215	11	38
39029215	15	72
39029315	6	68
39029415	3	63
39029415	8	71
39029415	10	72
39029415	14	73
39029515	8	52
39029615	21	18
39029615	6	24
39029615	2	26
39029615	14	52
39029615	10	59
39029615	6	83

PARTS INDEX

RE 205D

Part No.	Figure No.	Page No.
39030115	9	52
39030215	5	84
39030315	14	51
39031015	17	64
39031215	6	24
39032615	11	61
39034217	10	51
39034217	5	53
39036402	21	69
39036402	10	71
39036513	20	69
39036513	11	71
39037118	5	71
39037216	9	71
39040804	6	29
39041204	7	55
39042215	4	52
39042606	6	16
39042606	1	22
39042706	10	3
39043501	14	17
39043501	9	20
39046715	3	47
39046715	6	47
39050809	5	1
39054311	10	52
39055011	2	16
39055717	13	10
39063008	4	62
39066301	12	42

Part No.	Figure No.	Page No.
39068205	9	1
39069415	6	49
39069601	15	81
39069705	18	37
39071111	13	25
39073212	15	26
39073212	3	81
39073212	14	81
39074501	15	1
39074601	14	9
39074701	12	3
39074701	7	23
39075801	4	75
39076101	7	28
39076101	8	63
39078912	13	52
39079012	6	28
39079012	5	29
39079012	4	72
39079012	3	73
39079012	11	78
39079315	10	13
39079815	3	24
39079815	28	40
39079815	7	77
39079908	11	17
39080411	12	16
39081715	4	55
39081715	9	77
39081715	5	80

PARTS INDEX

RE 205D

Part No.	Figure No.	Page No.
39083001	18	76
39083415	9	8
39083415	2	23
39083415	16	25
39083415	16	27
39085517	4	34
39089704	14	25
39089704	9	29
39089704	10	38
39092101	23	40
39092101	13	75
39094404	18	27
39094404	10	81
39097315	10	9
39098004	8	11
39099906	8	34
39100006	17	2
39100006	3	4
39100006	4	6
39100006	18	8
39100006	11	21
39101321	6	1
39101321	7	34
39102401	9	9
39103309	6	12
39103519	3	9
39104619	5	16
39105315	11	7
39105411	11	52
39105711	10	12

Part No.	Figure No.	Page No.
39106204	13	4
39106204	3	10
39106504	9	4
39107504	18	2
39107504	11	3
39107504	10	28
39107504	5	34
39107601	20	45
39107901	13	26
39115902	6	71
39118215	11	46
39119704	8	16
39121111	15	17
39121111	8	55
39121111	15	64
39121420	11	1
39122411	11	64
39126421	5	8
39128321	13	8
39132420	3	3
39135315	12	55
39137704	7	59
39137904	4	59
39138904	34	19
39138904	13	64
39143520	4	3
39143520	3	21
39144101	9	13
39147817	7	6
39150111	16	70

PARTS INDEX

RE 205D

Part No.	Figure No.	Page No.
39153721	7	4
39153721	14	21
39154321	3	6
39155204	10	24
39155304	8	36
39155604	12	39
39155604	8	41
39155704	9	78
39157311	9	36
39157511	3	34
39158211	8	17
39158211	12	64
39158511	16	21
39158721	1	38
39161211	14	8
39163015	24	2
39165721	12	34
39166311	4	65
39166311	6	65
39167204	12	36
39167204	22	37
39167304	18	35
39167304	27	40
39167404	17	8
39167404	10	10
39167404	6	34
39167604	19	2
39168004	10	77
39168104	25	69
39168104	11	80

Part No.	Figure No.	Page No.
39169801	15	70
39169801	15	75
39170207	5	62
39171519	5	3
39171619	6	3
39171905	8	1
39171905	1	3
39172104	11	4
39172420	12	10
39172711	17	5
39173821	15	34
39174419	11	13
39175315	7	65
39175904	10	21
39177102	27	45
39177304	13	44
39179611	22	2
39179701	8	73
39182512	5	68
39182612	8	8
39182612	10	16
39182612	4	23
39182612	15	25
39182612	11	28
39182712	5	47
39182812	16	18
39182812	5	49
39182812	13	73
39182912	4	24
39182912	4	26

PARTS INDEX

RE 205D

Part No.	Figure No.	Page No.	Part No.	Figure No.	Page No.
39182912	9	59	39237323	13	55
39182912	5	83	39237423	8	44
39183012	18	55	39239304	1	26
39183012	3	59	39245111	19	60
39183012	11	68	39247915	27	69
39183012	14	72	39248415	7	36
39183911	5	75	39248415	14	44
39185604	3	55	39248415	8	70
39186919	6	21	39248415	12	70
39187019	9	3	39250823	7	44
39187105	6	8	39252820	2	3
39188515	8	7	39255020	3	53
39191719	8	3	39269704	15	36
39192707	5	7	39271115	26	40
39193815	10	11	52210040	1	73
39196304	10	4	52AA0310	1	68
39197215	17	37	59010007	2	42
39200811	11	12	59010010	3	92
39203804	6	13	59040029	12	38
39204021	9	10	59050001	2	8
39213004	11	26	59170007	7	93
39217617	9	17	59200012	7	51
39220804	24	69	59210012	22	94
39220804	13	80	59210013	5	93
39229515	8	32	59210015	10	93
39229515	13	59	59210017	23	91
39234501	25	37	59210022	11	34
39235717	9	53	AA101004	14	1
39236220	4	53	AA101009	3	12
39237323	5	44	AA101013	9	6

PARTS INDEX

RE 205D

Part No.	Figure No.	Page No.	Part No.	Figure No.	Page No.
AA101015	4	10	AA101194	10	26
AA101033	1	7	AA101207	4	12
AA101050	1	15	AA101209	4	17
AA101051	2	15	AA101212	5	22
AA101052	3	15	AA101213	12	12
AA101053	4	15	AA101215	3	17
AA101054	4	14	AA101220	12	28
AA101055	9	15	AA101221	25	2
AA101057	10	20	AA101249	3	1
AA101058	11	20	AA101258	14	16
AA101061	9	14	AA101260	7	16
AA101073	2	13	AA101261	1	16
AA101077	8	4	AA101262	6	23
AA101084	11	16	AA101277	28	18
AA101108	5	14	AA101283	8	24
AA101122	1	17	AA101286	2	17
AA101123	2	1	AA101288	7	17
AA101124	4	1	AA101289	13	17
AA101134	5	10	AA101291	24	18
AA101137	11	9	AA101295	2	14
AA101138	6	7	AA101297	12	17
AA101139	7	7	AA101322	8	23
AA101142	5	12	AA101328	20	2
AA101143	10	1	AA101329	33	19
AA101145	7	1	AA101330	36	19
AA101150	1	23	AA101337	12	4
AA101154	9	34	AA101345	9	7
AA101156	12	15	AA101364	7	11
AA101156	6	17	AA101384	9	28
AA101168	7	13	AA101385	5	23

PARTS INDEX

RE 205D

Part No.	Figure No.	Page No.	Part No.	Figure No.	Page No.
AA101392	10	15	AA101579	9	24
AA101396	2	4	AA101585	12	25
AA101400	7	12	AA101588	11	15
AA101401	8	12	AA101589	2	7
AA101424	3	7	AA101593	1	11
AA101468	15	4	AA101594	12	8
AA101470	2	11	AA101595	16	37
AA101471	3	11	AA101597	19	37
AA101472	5	11	AA101598	1	11
AA101473	6	11	AA101599	1	12
AA101474	9	11	AA101601	2	12
AA101475	16	5	AA101602	2	7
AA101478	4	11	AA101605	11	25
AA101479	3	13	AA101614	1	21
AA101481	1	13	AA101624	5	36
AA101484	4	13	AA101628	21	37
AA101491	5	13	AA101633	1	24
AA101499	13	7	AA101643	4	36
AA101512	9	23	AA101667	6	4
AA101516	7	10	AA101668	5	23
AA101531	8	10	AA101686	1	23
AA101548	9	34	AA101689	9	8
AA101550	6	10	AA111052	8	28
AA101555	8	15	AA111058	8	29
AA101567	1	14	AA111074	2	29
AA101569	11	10	AA111076	3	29
AA101570	6	22	AA111077	7	29
AA101571	17	18	AA111079	3	82
AA101577	16	8	AA111080	4	82
AA101578	1	24	AA111081	5	82

PARTS INDEX

RE 205D

Part No.	Figure No.	Page No.	Part No.	Figure No.	Page No.
AA111082	6	82	AA141046	17	31
AA111085	9	82	AA141055	1	39
AA111086	10	82	AA141057	7	41
AA111087	11	82	AA141059	7	39
AA111092	1	82	AA151036	1	65
AA111093	2	82	AA161060	9	81
AA111094	7	82	AA161073	17	27
AA111095	8	82	AA161080	11	81
AA111107	7	81	AA161081	12	81
AA121006	13	34	AA161166	21	45
AA121010	17	35	AA161172	1	44
AA121059	2	34	AA161183	1	55
AA121060	1	34	AA171006	3	51
AA121071	16	33	AA171007	4	51
AA121126	1	32	AA171011	12	51
AA121127	13	32	AA181014	29	69
AA121128	10	32	AA191032	7	61
AA121135	1	36	AA191068	8	67
AA121136	14	36	AA191071	4	42
AA121137	15	31	AA191077	3	67
AA121142	1	30	AA191080	5	42
AA121150	2	32	AA201012	6	81
AA121151	1	32	AA201090	6	77
AA131002	1	20	AA201148	15	73
AA131004	13	38	AA201161	2	77
AA131017	13	21	AA201170	2	77
AA131024	10A	46	AA201190	9	80
AA131025	2	38	AA201219	1	74
AA131033	2	20	AA201225	1	77
AA131049	12	21	AA201226	1	77

PARTS INDEX

RE 205D

Part No.	Figure No.	Page No.	Part No.	Figure No.	Page No.
01100342	9	50	13101165	2	24
01100612	10	7	15101171	5	15
01100711	7	15	19161151	15	44
01100712	7	15	21100711	6	15
01100713	7	15	21101427	27	18
01100714	7	15	21101429	30	18
01110367	4	28	21150306	4	48
01110609	7	71	21150307	3	48
01140116	7	68	21150420	3	49
01160717	16	69	21150422	10	65
01170119	11	52	21160417	7	26
01180123	8	14	21170416	4	83
01190205	9	61	21170419	12	1
03100335	13	1	21180207	5	59
03170109	5	38	21180307	14	59
03170109	2	52	21180308	16	60
03180116	29	18	22101115	32	19
03190206	10	61	22101423	25	18
03916571	15	34	22131014	5	20
05101051	7	21	22131018	4	20
05101083	4	16	22150435	13	65
05151012	8	21	22150507	13	49
05190302	25	53	22150524	2	49
06180303	13	54	22151044	1	48
06191089	6	61	22151106	13	47
06201082	11	75	22151106	1	51
06201083	12	75	22161195	4	44
06201083	4	77	22170115	6	52
13101024	12	9	22170117	7	52
13101031	10	8	22170118	12	52

PARTS INDEX

RE 205D

Part No.	Figure No.	Page No.	Part No.	Figure No.	Page No.
22170345	13	20	24121299	5	90
22170434	11	47	24121304	8	90
22171007	8	50	24121306	9	90
22181019	2	59	24121312	12	90
22181044	15	54	24121313	13	90
22200161	6	44	24121314	14	90
22230140	9	68	24121315	15	90
22231155	2	71	24121321	19	91
23161305	26	18	24121327	18	91
23161305	9	38	24121337	7	92
24101177	31	19	24121354	4	86
24101414	37	19	24121361	5	30
24101417	18	18	24121393	11	92
24101419	19	18	24121394	10	92
24101421	35	19	24121407	1	92
24101422	22	18	24121413	29	89
24101572	39	19	24121416	33	89
24101616	20	18	24121434	14	86
24101720	39A	19	24121456	12	88
24101853	10	44	24121498	2	86
24121069	2	30	24121500	1	86
24121244	13	86	24121504	11	90
24121245	2	92	24121505	16	90
24121249	20	94	24121506	21	91
24121250	23	94	24121507	20	91
24121266	4	93	24121649	25	91
24121267	6	93	24121652	8	39
24121268	9	93	24121652	5	41
24121283	12	93	24121656	6	41
24121290	15	93	24121656	16	86

PARTS INDEX

RE 205D

Part No.	Figure No.	Page No.	Part No.	Figure No.	Page No.
24130105	7	3	24141149	1	39
24130105	4	21	24150406	11	65
24130111	3	20	24150407	12	65
24130113	7	20	24150506	8	49
24130209	7	38	24150507	9	49
24130214	8	38	24151059	7	67
24131002	6	38	24151060	7	67
24131003	6A	38	24151061	1	49
24131007	3	38	24151067	10	49
24131008	4	38	24151068	11	49
24131032	6	20	24151069	12	49
24131069	8	20	24151079	18	64
24131070	8	20	24151087	2	63
24131074	10	46	24151090	4	63
24141094	1	41	24151093	8	63
24141109	8A	39	24151094	3	63
24141115	9	39	24151095	13	64
24141125	4	41	24151097	9	63
24141130	13	39	24151098	10	63
24141131	15	39	24151107	2	58
24141132	16	40	24151108	3	58
24141133	17	40	24151110	2	48
24141134	20	40	24151113	2	66
24141135	21	40	24151114	3	66
24141136	18	40	24151119	1	56
24141137	19	40	24151120	1	56
24141138	3	39	24151133	4	56
24141139	4	39	24151134	5	56
24141140	5	39	24151135	6	56
24141148	30	40	24151137	7	56

PARTS INDEX

RE 205D

Part No.	Figure No.	Page No.	Part No.	Figure No.	Page No.
24151138	8	56	24161369	22	43
24151145	6	49	24161370	21	43
24151146	7	49	24161371	10	42
24151147	4	49	24161373	9	42
24151154	5	49	24161390	11	44
24151155	1	63	24161422	6	86
24151168	14	57	24161423	11	86
24151169	9	56	24161424	21	45
24151170	10	57	24161432	17	70
24151171	3	56	24161443	14	54
24151171	11	57	24161446	19	45
24151172	12	57	24161483	24	45
24151173	13	57	24170425	7	46
24151174	2	56	24170427	9	46
24151175	14	57	24170505	8	47
24151176	9	56	24170507	4	47
24151178	2	56	24170508	7	47
24151179	14	57	24171014	2	46
24151180	9	56	24171024	11	50
24151181	10	57	24171049	2	47
24151182	13	57	24171055	9	47
24160924	8	26	24171066	12	46
24161003	5	26	24171075	12	47
24161176	16	55	24171094	1	47
24161267	2	41	24171095	14	55
24161297	2	39	24171117	16	54
24161319	38	19	24171118	10	47
24161324	29	40	24171120	1	50
24161367	7	42	24171121	2	50
24161368	18	43	24171129	17	53

PARTS INDEX

RE 205D

Part No.	Figure No.	Page No.
24171136	1	52
24171137	3	51
24181032	12	54
24181033	6	54
24181034	2	54
24181043	1	54
24181046	7	54
24181050	10	44
24190224	9	44
24191096	1	61
24191098	3	61
24191099	12	61
24191100	2	61
24191101	4	61
24191105	8	61
24191136	24	40
24191137	25	40
24201333	9	88
24201415	13	78
24201416	14	78
24201421	19	79
24230176	15	68
24230185	15	55
24230185	9	73
24230197	17	69
24230198	13	68
24230401	1	71
24230417	4	71
24231090	6	73
24231091	7	73

Part No.	Figure No.	Page No.
24231146	6	72
24231157	10	73
24231245	14	68
24231473	30	69
24231499	18	69
24231547	3	71
24231562	12	71
25231064	5	73
28101022	10	34
28101038	7	14
28101057	13	9
28101080	26	2
28101110	12	7
28101118	19	8
28101119	4	8
28101125	15	9
28101129	7	9
28101141	21	2
28101141	15	21
28101167	2	10
30101053	5	17
30101197	8	13
30151039	2	21
30211005	11	36
31101018	6	9
31101019	5	9
31101020	8	9
31101022	4	9
31101141	9	12
31101173	4	7

PARTS INDEX

RE 205D

Part No.	Figure No.	Page No.
31121041	15	33
33141007	10	39
33141007	9	41
33141008	10A	39
33141008	10	41
35161060	16	43
35161060	19	76
36244004	11	93
36244005	2	93
36244016	24	53
36AA4012	7	30
36AA4013	4	30
36AA4015	28	69
36AB4001	24	53
36AF0008	11	31
36AF0009	18	31
36AF0010	4	30
36AF0012	7	30
36AF0013	19	31
36AF0014	20	31
36AF0015	21	31
36AF0016	4	30
36AF0017	7	30
39000101	2	51
39000901	22	40
39001201	14	42
39004401	10	68
39006204	9	32
39007104	19	55
39007104	11	70

Part No.	Figure No.	Page No.
39008004	5	24
39008504	6	70
39009604	3	68
39010004	7	72
39011904	3	46
39014608	23	18
39014608	7	62
39014608	4	84
39014708	4	62
39014708	8	68
39019210	6	59
39019711	5	28
39019711	4	29
39019711	3	72
39019711	2	73
39019711	10	78
39019811	14	26
39019811	11	55
39019811	17	55
39019811	15	59
39019811	2	81
39019911	6	62
39019911	4	68
39020111	7	24
39020111	3	26
39020111	8	59
39020111	6	84
39020811	3	62
39021111	13	72
39021311	6	14

PARTS INDEX

RE 205D

Part No.	Figure No.	Page No.
39021911	7	8
39021911	9	16
39021911	3	23
39023011	21	53
39023011	25	69
39023011	8	72
39023011	12	73
39023911	13	81
39024011	10	17
39024211	15	42
39024211	16	76
39024811	9	26
39025111	6	26
39025811	7	70
39026212	20	53
39026312	9	55
39026512	12	20
39026512	16	64
39026512	9	72
39026912	13	50
39028915	3	63
39028915	8	71
39028915	10	72
39028915	14	73
39029115	20	37
39029115	13	42
39029115	10	67
39029115	12	68
39029115	5	72
39029115	4	73

Part No.	Figure No.	Page No.
39029115	4	81
39029215	10	13
39029215	11	38
39029215	15	72
39029315	6	68
39029515	8	51
39029615	21	18
39029615	6	24
39029615	2	26
39029615	14	51
39029615	10	59
39029615	6	83
39030115	9	51
39030215	5	84
39030315	14	50
39031015	17	64
39032615	11	61
39034217	10	50
39034217	5	52
39036402	21	69
39036402	10	71
39036513	20	69
39036513	11	71
39037118	5	71
39037216	9	71
39040804	6	29
39041204	7	55
39042606	6	16
39042606	1	22
39042706	10	3

PARTS INDEX

RE 205D

Part No.	Figure No.	Page No.
39043501	14	17
39043501	9	20
39046715	3	47
39046715	6	47
39050809	5	1
39054311	10	51
39055011	2	16
39055717	13	10
39066301	12	42
39068205	9	1
39069415	14	49
39069415	19	53
39069601	15	81
39069705	18	37
39071111	13	25
39073212	15	26
39073212	3	81
39073212	14	81
39074501	15	1
39074601	14	9
39074701	12	3
39074701	7	23
39075801	4	75
39076101	7	28
39076101	8	63
39078912	13	51
39079012	6	28
39079012	5	29
39079012	4	72
39079012	3	73

Part No.	Figure No.	Page No.
39079012	11	78
39079315	10	13
39079815	3	24
39079815	28	40
39079815	7	77
39079908	11	17
39080411	12	16
39081715	4	55
39081715	9	77
39081715	5	80
39083001	18	76
39083415	2	23
39083415	16	25
39083415	16	27
39084001	22	53
39085517	4	34
39089704	14	25
39089704	9	29
39089704	10	38
39092101	23	40
39092101	13	75
39094404	10	81
39097315	10	9
39098004	8	11
39099906	8	34
39100006	17	2
39100006	3	4
39100006	4	6
39100006	18	8
39100006	11	21

PARTS INDEX

RE 205D

Part No.	Figure No.	Page No.
39101321	6	1
39101321	7	34
39102401	9	9
39103309	6	12
39103519	3	9
39104619	5	16
39105315	11	7
39105411	11	51
39105711	10	12
39106204	13	4
39106204	3	10
39106504	9	4
39107504	18	2
39107504	11	3
39107504	10	28
39107504	5	34
39107601	20	45
39107901	13	26
39115902	6	71
39118215	11	46
39119704	8	16
39121111	15	17
39121111	8	55
39121111	15	64
39121420	11	1
39122411	11	64
39126421	5	8
39128321	13	8
39135315	12	55
39137704	7	59

Part No.	Figure No.	Page No.
39137904	4	59
39138904	34	19
39138904	13	64
39143520	4	3
39143520	3	21
39144101	9	13
39147817	7	6
39150111	16	70
39153721	7	4
39153721	14	21
39155304	8	36
39155604	12	39
39155604	8	41
39155704	9	78
39155804	18	27
39157311	9	36
39157511	3	34
39158211	8	17
39158211	12	64
39158721	1	38
39163015	24	2
39165721	12	34
39166311	4	65
39166311	6	65
39167204	12	36
39167204	15	36
39167204	22	37
39167304	18	35
39167304	27	40
39167404	17	8

PARTS INDEX

RE 205D

Part No.	Figure No.	Page No.
39167404	10	10
39167404	6	34
39167604	19	2
39168004	10	77
39168104	24	69
39168104	11	80
39169801	15	70
39169801	15	75
39170207	5	62
39171519	5	3
39171619	6	3
39171905	8	1
39171905	1	3
39172104	11	4
39172420	12	10
39172711	17	5
39174419	11	13
39175315	7	65
39177102	27	45
39177304	13	44
39179021	3	6
39179611	22	2
39179611	16	21
39179701	8	73
39182512	5	68
39182612	8	8
39182612	10	16
39182612	4	23
39182612	15	25
39182612	11	28

Part No.	Figure No.	Page No.
39182712	5	47
39182812	16	18
39182812	18	53
39182812	13	73
39182912	4	24
39182912	4	26
39182912	9	59
39182912	5	83
39183012	18	55
39183012	3	59
39183012	11	68
39183012	14	72
39183911	5	75
39185604	3	55
39186919	6	21
39187019	9	3
39187019	5	21
39187105	6	8
39188515	8	7
39191719	8	3
39192707	5	7
39193815	10	11
39196304	10	4
39197215	17	37
39200811	11	12
39203804	6	13
39204021	9	10
39213004	11	26
39217617	9	17
39220804	23	69

Part No.	Figure No.	Page No.
39220804	13	80
39229515	8	32
39229515	13	59
39234501	25	37
39235717	9	52
39236220	4	52
39237323	5	44
39237323	13	55
39237423	8	44
39239304	1	26
39244417	16	53
39245111	19	60
39247915	26	69
39248415	7	36
39248415	14	44
39248415	8	70
39248415	12	70
39250823	7	44
39252820	2	3
39255020	3	52
39256120	3	3
39271115	26	40
52210040	1	73
52240393	11	73
52240395	11	73
52AA0310	1	68
52AA0323	1	44
52AF0083	1	44
52AF0084	1	68
52AL0278	1	70

Part No.	Figure No.	Page No.
59010007	2	42
59010010	3	92
59040029	12	38
59050001	2	8
59120003	10	7
59170007	7	93
59200012	7	50
59210012	22	94
59210013	5	93
59210015	10	93
59210017	23	91
59210022	11	34
AA101004	14	1
AA101009	3	12
AA101013	9	6
AA101033	1	7
AA101050	1	15
AA101051	2	15
AA101052	3	15
AA101053	4	15
AA101054	4	14
AA101055	9	15
AA101057	10	20
AA101058	11	20
AA101061	9	14
AA101073	2	13
AA101077	8	4
AA101084	11	16
AA101108	5	14
AA101122	1	17

Part No.	Figure No.	Page No.
AA101123	2	1
AA101124	4	1
AA101134	5	10
AA101135	6	10
AA101137	11	9
AA101138	6	7
AA101139	7	7
AA101142	5	12
AA101143	10	1
AA101145	7	1
AA101150	1	23
AA101154	9	34
AA101156	12	15
AA101156	6	17
AA101168	7	13
AA101194	10	26
AA101207	4	12
AA101209	4	17
AA101212	5	22
AA101213	12	12
AA101215	3	17
AA101220	12	28
AA101221	25	2
AA101228	1	10
AA101230	14	10
AA101249	3	1
AA101258	14	16
AA101260	7	16
AA101261	1	16
AA101262	6	23

Part No.	Figure No.	Page No.
AA101277	28	18
AA101283	8	24
AA101286	2	17
AA101288	7	17
AA101289	13	17
AA101291	24	18
AA101295	2	14
AA101297	12	17
AA101322	8	23
AA101328	20	2
AA101329	33	19
AA101330	36	19
AA101337	12	4
AA101345	9	7
AA101364	7	11
AA101384	9	28
AA101385	5	23
AA101392	10	15
AA101396	2	4
AA101400	7	12
AA101401	8	12
AA101424	3	7
AA101424	2	34
AA101468	15	4
AA101470	2	11
AA101471	3	11
AA101472	5	11
AA101473	6	11
AA101474	9	11
AA101475	16	5

PARTS INDEX

RE 205D

Part No.	Figure No.	Page No.	Part No.	Figure No.	Page No.
AA101478	4	11	AA101614	1	21
AA101479	3	13	AA101622	15	10
AA101481	1	13	AA101624	5	36
AA101484	4	13	AA101628	21	37
AA101491	5	13	AA101633	1	24
AA101499	13	7	AA101643	4	36
AA101512	9	23	AA101654	14	10
AA101516	7	10	AA101667	6	4
AA101531	8	10	AA101668	5	23
AA101555	8	15	AA101686	1	23
AA101567	1	14	AA101689	9	8
AA101569	11	10	AA101706	4	10
AA101570	6	22	AA111052	8	28
AA101571	17	18	AA111058	8	29
AA101577	16	8	AA111074	2	29
AA101578	1	24	AA111076	3	29
AA101579	9	24	AA111077	7	29
AA101585	12	25	AA111079	3	82
AA101588	11	15	AA111080	4	82
AA101589	2	7	AA111081	5	82
AA101592	1A	12	AA111082	6	82
AA101593	1	11	AA111085	9	82
AA101594	12	8	AA111086	10	82
AA101595	16	37	AA111087	11	82
AA101597	19	37	AA111092	1	82
AA101598	1	11	AA111093	2	82
AA101599	1	12	AA111094	7	82
AA101601	2	12	AA111095	8	82
AA101602	2	7	AA111107	7	81
AA101605	11	25	AA121006	13	34

PARTS INDEX

RE 205D

Part No.	Figure No.	Page No.	Part No.	Figure No.	Page No.
AA121010	17	35	AA171008	6	50
AA121060	1	34	AA171009	5	50
AA121071	16	33	AA171011	12	50
AA121126	1	32	AA171015	1	50
AA121127	13	33	AA171017	2	50
AA121128	10	32	AA191032	7	61
AA121135	1	36	AA191068	8	67
AA121136	14	36	AA191071	4	42
AA121137	15	31	AA191077	3	67
AA121142	1	30	AA191080	5	42
AA121150	2	32	AA201012	6	81
AA121151	1	32	AA201041	13	16
AA131002	1	20	AA201056	1	78
AA131004	13	38	AA201090	6	77
AA131017	13	21	AA201148	15	73
AA131024	10A	46	AA201161	2	77
AA131025	2	38	AA201170	2	77
AA131033	2	20	AA201190	9	80
AA131049	12	21	AA201219	1	74
AA141046	17	31	AA201225	1	77
AA141057	7	41	AA201226	1	77
AA141059	7	39	AA201227	5	77
AA151036	1	65	AA201236	2	74
AA161060	9	81	AA201239	8	78
AA161073	17	27	AA201242	1	74
AA161080	11	81	AA201248	3	74
AA161081	12	81	AA201260	1	74
AA161183	1	56	AA221005	2	83
AA171006	3	50	AA221006	3	83
AA171007	4	50	AA221023	1	83

Part No.	Figure No.	Page No.	Part No.	Figure No.	Page No.
AA231022	2	70	AB151072	6	63
AA231026	3	70	AB151073	9	63
AA231117	29	69	AB151074	10	63
AA231140	1	72	AB151090	1	58
AA231141	16	72	AB151091	1	66
AA231142	7	32	AB151104	5	63
AA231154	20	33	AB151105	6	63
AA231195	3	71	AB151126	1	62
AA231209	28	45	AB161093	20	55
AA231210	2	70	AB161159	5	55
AA251001	14	38	AB161182	2	55
AA251003	15	38	AB161183	10	55
AB101014	16	2	AB161186	6	55
AB101038	5	4	AB171013	5	51
AB101067	3	14	AB171014	6	51
AB101084	4	4	AB171015	7	51
AB101085	14	3	AB171016	4	51
AB101100	12	13	AB171020	15	52
AB111107	12	82	AB171022	13	52
AB121017	19	33	AB171023	14	52
AB151007	4	63	AB171031	12	51
AB151014	2	62	AB171032	8	52
AB151048	3	65	AB171033	8A	52
AB151049	2	65	AB171034	10	52
AB151051	5	65	AB171037	23	53
AB151052	8	65	AB171044	3	51
AB151054	5	63	AB181011	3	54
AB151063	1	63	AB181012	4	54
AB151069	2	63	AB181017	8	54
AB151071	7	63	AB181019	9	54

Part No.	Figure No.	Page No.	Part No.	Figure No.	Page No.
AB181020	10	54	AF121046	22	89
AB181021	11	54	AF121049	6	92
AB181022	11	59	AF121057	4	92
AB181023	12	59	AF121058	5	92
AB181033	5	54	AF121069	3	93
AB201076	16	79	AF121070	33	91
AB201076	5	81	AF121085	8	92
AB201077	17	79	AF121104	23	89
AB231008	10	70	AF121104	27	91
AB231009	9	70	AF121105	24	89
AC201021	3	77	AF121106	25	89
AF101016	1	1	AF121106	24	91
AF111010	1	29	AF121107	26	89
AF111012	1	29	AF121108	27	89
AF121012	5	86	AF121124	28	89
AF121018	4	88	AF121125	17	88
AF121024	3	88	AF121126	15	88
AF121025	5	88	AF121418	10	32
AF121027	7	88	AF121420	13	33
AF121028	8	88	AF121422	1	30
AF121029	10	88	AF121424	17	33
AF121030	11	88	AF121427	1	88
AF121032	13	88	AF121427	1	90
AF121034	14	88	AF121428	6	88
AF121038	18	89	AF121428	6	90
AF121039	31	89	AF121442	3	86
AF121040	32	89	AF121445	10	30
AF121041	30	89	AF121447	9	30
AF121044	19	89	AF121449	8	30
AF121045	20	89	AF121465	16	35

Part No.	Figure No.	Page No.	Part No.	Figure No.	Page No.
AF121480	17	33	AF231159	3	44
AF141008	1	85	AK201012	10	80
AF141030	2	85	AL121062	2	32
AF141059	1	84	AL121068	4	32
AF141064	1	84	AL121069	5	32
AF151005	1	65	AL121070	6	32
AF161059	3	84	AL121071	3	32
AF161094	2	80	AL151168	12	44
AF161097	7	84	AL161152	8	77
AF161098	2	84	AL161191	17	76
AF161100	8	84	AL161362	11	42
AF191005	2	67	AL161374	20	76
AF191007	1	67	AL161383	14	70
AF201001	8	81	AL161385	8	42
AF201001	16	81	AL161498	19	43
AF201010	21	89	AL171065	8	46
AF201036	1	81	AL191026	11	67
AF201067	1	87	AL191028	3	78
AF201081	22	69	AL191039	9	67
AF201089	15	78	AL191043	1	42
AF201094	12	78	AL201012	7	80
AF201144	20	43	AL201017	10	75
AF201146	18	79	AL201031	24	43
AF201164	2	74	AL201031	20	79
AF201168	1	74	AL201032	3	75
AF221001	23	45	AL201043	6	75
AF231073	19	69	AL201044	7	75
AF231078	11	72	AL201051	10	75
AF231079	12	72	AL201060	4	78
AF231156	3	71	AL201061	1	78

Part No.	Figure No.	Page No.	Part No.	Figure No.	Page No.
AL201065	1	75	AN101007	2	6
AL201066	1	75	AN101009	1	9
AL201086	5	78	AN101010	2	9
AL201087	2	78	AN101012	3	8
AL201100	17	43	AN101013	1	8
AL241023	4	70	AN101033	13	3
AL241285	5	70	AN101066	6	6
AM101009	1	1	AN101070	23	2
AM121077	11	32	AN101083	14	4
AM121089	31	91	AN101109	1	4
AM121105	12	86	AN101123	1	6
AM121112	1	30	AN101259	5	6
AM121114	10	32	AN111014	7	81
AM121115	13	33	AN121056	11	32
AM121120	2	88	AN121081	14	34
AM121120	1	90	AN121082	19	35
AM121121	6	88	AN121111	6	36
AM121121	6	90	AN131032	4	22
AM121123	17	33	AN131033	3	22
AM141003	1	84	AN131039	2	22
AM141004	3	41	AN161074	4	80
AM201060	9	80	AN161075	6	80
AM201063	20	43	AN201012	9	80
AM201075	3	74	AP121066	8	75
AM201076	14	80	AP151017	2	56
AM201079	2	74	AP151029	1	62
AM201083	1	74	AP151030	1	56
AM201083	1	74	AP161035	18	45
AM231036	2	44	AP161047	17	60
AN101006	8	6	AP161048	1	59

Part No.	Figure No.	Page No.	Part No.	Figure No.	Page No.
AP161054	2	72	BA132112	6	46
AP161080	29	45	BA132141	3	16
AP161082	30	45	BA132171	1	46
AP201012	7	78	BA132172	4	46
AP201037	8	80	BA132173	5	46
AP201057	13	70	BA132239	6	46
AP231021	27	69	BA132242	6	46
AS220001	22	45	BA161029	12	80
AT601203	2	36	BA161134	14	64
AU172002	1	93	BA171005	7	47
AU172028	19	94	BA171009	1	47
AU172034	21	94	BA191029	8	62
AU172052	13	93	BA191051	4	67
AU172065	8	93	BA191052	5	67
AU172066	16	94	BA201067	1	80
AU172074	14	93	BA231058	2	68
AU402601	17	94	BB121029	6A	32
AU403001	18	94	BB131024	13	46
AZ161000	16	45	BB131040	14	46
AZ161001	17	45	BB131150	15	46
AZ172008	16	88	BB201030	3	80
AZ351000	1	28	BG113802	14	75
AZ351001	2	28	BG113803	14	75
AZ351002	3	28	BG113804	14	65
AZ581009	12	32	BG131802	6	67
BA102160	12	26	BG233002	25	45
BA122003	14	39	BG401401	6	78
BA122005	11	39	CB121046	13	31
BA122062	18	33	CB161105	26	45
BA132111	6	46	CE181015	6	42

Part No.	Figure No.	Page No.	Part No.	Figure No.	Page No.
CL201022	9	75	JS172019	32	91
CI201023	2	75	JS172020	22	91
CM191049	5	61	JS172023	10	90
CM201054	3	42	JS172026	29	91
CS141005	12	41	JS172027	11	90
CS141006	11	41	JS172028	16	90
CX141044	12	92	JS172029	17	91
CX141045	13	92	JS172030	21	91
CX141046	9	92	JS172031	30	91
DD101521	14	8	JS172032	20	91
DD161013	9	65	JS172033	26	91
DG141019	10	36	JS172035	7	90
DG141019	10	86	JS172036	4	90
DH121118	12	31	JS172038	3	90
DH191037	23	43	JS581223	15	86
DK101237	3	36	KBUA0530	15	16
DK101277	23	37	KFBF6305	3	3
DK101278	24	37	KUBC0410	18	60
DK101340	13	36	LAD00035	9	21
DZ121048	14	31	LAJ00001	10	21
DZ141076	6	39	LCF00001	15	8
JA561211	10	24	LHC00001	13	61
JA581221	3	30	LJA00003	11	8
JA581314	16	31	LJA00003	6	30
JA581407	14	33	RA402601	6	41
JS113801	8	86	RA402601	16	86
JS113802	9	86			
JS172014	7	86			
JS172015	2	90			
JS172018	28	91			